



# EX LIBRIS











# THE YEAR BOOK

1930



# **COPYRIGHT**

THE CLASS of 1930  
SMITH COLLEGE





SMITH COLLEGE

YEAR BOOK

19

30









# DEDICATION

## TO SIDNEY BRADSHAW FAY

Who has enlarged our vision through his teaching,  
distinguished our college by his presence, and  
promoted scholarship by his research in the  
field of modern history.



# FOREWORD

For ourselves and for our friends  
we have made this record



# DIVISIONS

Administration  
The Classes  
Activities



"I will not cease from mental fight,  
Nor shall my sword sleep in my hand."  
William Blake.















# ADMINISTRATION







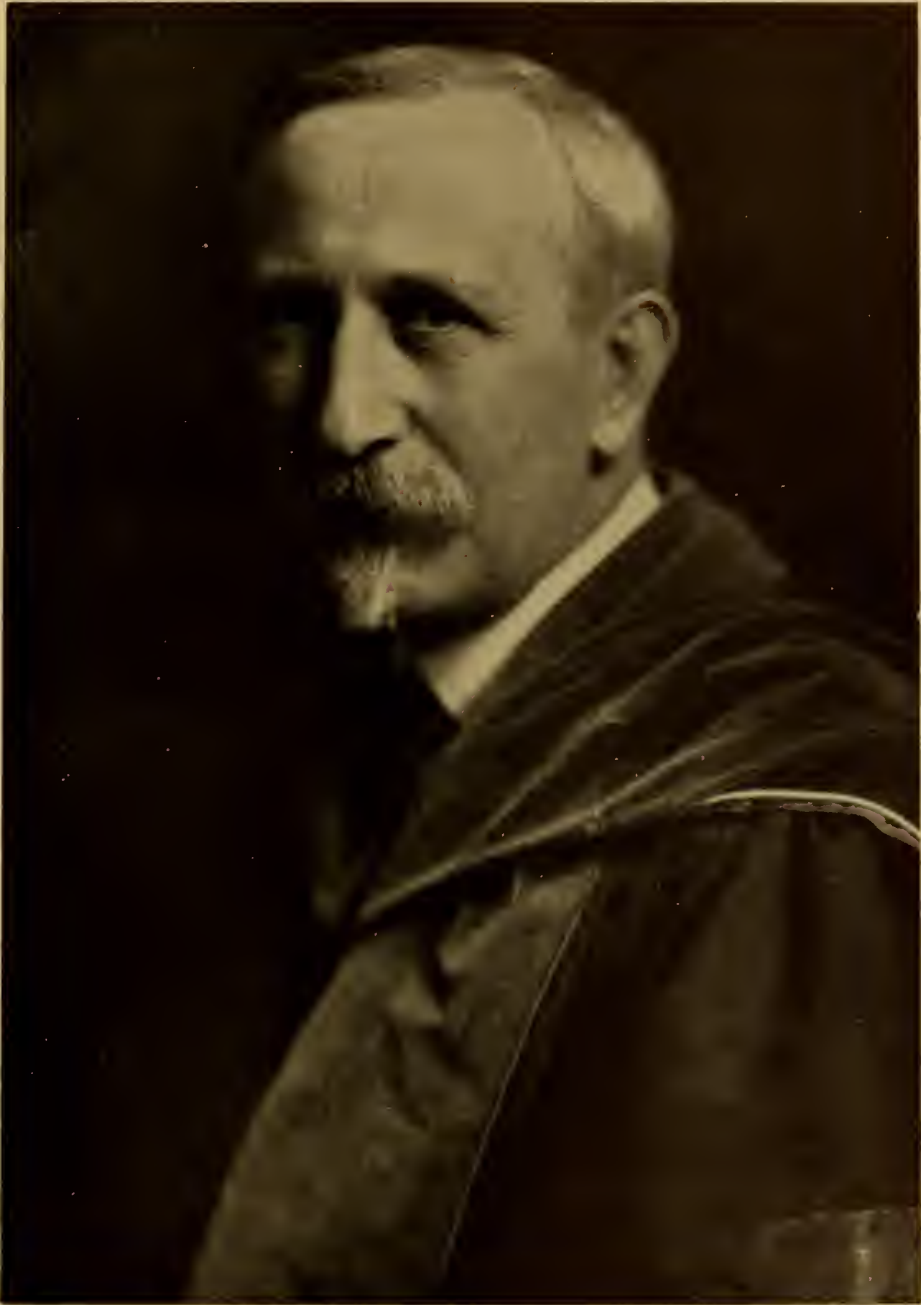

PRESIDENT NEILSON

## The Board of Trustees

WILLIAM ALLAN NEILSON, PH.D., LL.D., L.H.D., LITT.D. . . . .	Northampton
<i>President</i>	
MARGUERITE MILTON WELLS, B.L. . . . .	Minneapolis, Minn.
FREDERIC MARSHALL JONES, A.B., S.B. . . . .	Springfield
PAUL JOSEPH SACHS, A.B., LL.D. . . . .	Cambridge
GEORGE STANLEY STEPHENSON, A.M. . . . .	Hartford, Conn.
JOHN ELLIOTT OLDHAM, A.M. . . . .	Boston
HARRY EMERSON FOSDICK, A.M., D.D., LL.D., S.T.D. . . . .	New York
JOHN HANDASYD PERKINS, A.B. . . . .	Greenwich, Conn
ELIZABETH CUTTER MORROW, A.B. . . . .	Mexico City, Mexico
RUTH STANDISH BALDWIN, A.B. . . . .	New Canaan, Conn.
ARCHIBALD VICTOR GALBRAITH, A.B. . . . .	Easthampton
MARY ABBY VAN KLEECK . . . . .	New York
ADA LOUISE COMSTOCK, A.M., LITT.D., LL.D., L.H.D. . . . .	Cambridge
JOSEPHINE SEWALL EMERSON . . . . .	New York
HARRIET BLISS FORD . . . . .	New York



MARY BELLE McELWAIN  
*Dean of the Class of 1930*

1930

## Administrative Officers



LAURA WOOLSEY LORD SCALES, B.L.  
*Warden*



ELSIE PRESTON LEONARD, A.B.  
*Purchasing Agent*



GEORGE PALMER HYDE, A.B., LL.B.  
*Treasurer*



JEAN CLARK CAHOON, A.M.  
*Registrar*

1930



ANNA MANN RICHARDSON, M.D.  
*College Physician*



MABELLE BARCOCK BLAKE, Ed.D.  
*Personnel Director*



MARJORIE HOPE NICOLSON, Ph.D.  
*Acting Dean*

1930

## Class Deans



MARY BELLE McELWAIN, PH.D.  
*Dean of the Class of 1930*



MARY MERROW COOK, B.S.  
*Dean of the Class of 1931*



LEONA C. GABEL, PH.D.  
*Dean of the Class of 1932*



HELEN JEANNETTE PEIRCE, A.M.  
*Dean of the Class of 1933*

## Faculty of Instruction



WILLIAM ALLAN NELSON, PH.D.,  
LL.D., L.H.D., LITT.D.  
*President and Professor of English  
Language and Literature*



WILLIAM FRANCIS GANONG, PH.D.  
*Professor of Botany and Director of the  
Botanic Garden*



FRANK ALLAN WATERMAN, PH.D.  
*Professor of Physics*



ERNST HEINRICH MENSEL, PH.D., LITT.D.  
*Professor of Germanic Languages and  
Literature*



KURT KOFFKA, PH.D.  
*Professor of Research in Experimental  
and Educational Psychology*



JULIA HARWOOD CAVERNO, A.M.  
*Professor of Greek on the John M.  
Greene Foundation*



ANNA ALICE CUTLER, PH.D.  
*Professor of Philosophy*



HARRIET WILLIAMS BIGELOW, PH.D.  
*Professor of Astronomy on the Eliza  
Appleton Haven Foundation*



ELIZABETH DEERING HANSCOM, PH.D.  
*Professor of English Language and  
Literature on the Mary Augusta  
Jordan Foundation*



EVERETT KIMBALL, PH.D.  
*Professor of Government*



ALFRED VANCE CHURCHILL, A.M.  
*Professor of the History and Interpreta-  
tion of Art and Director of the Smith  
College Museum of Art*



CARL FREDERICK AUGUSTUS LANGE, PH.D.  
*Professor of German Language and  
Literature*

1930





LOUISE DELPIT, CONCOURS CERTIFICAT  
LETTRES, O.A.  
*Professor of French Language and  
Literature on the Helen and Laura  
Shedd Foundation*



HARRIET REDFIELD COBB, A.M.  
*Professor of Mathematics*



DAVID CAMP ROGERS, PH.D.  
*Professor of Psychology*

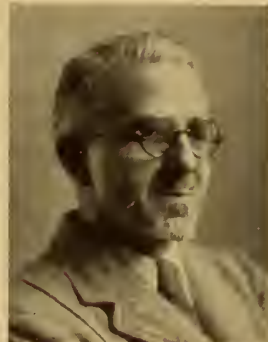

RICHARD ASHLEY RICE, A.M.  
*Professor of English Language and  
Literature*



SIDNEY NORTON DEANE, PH.D.  
*Professor of Greek on the L. Clark  
Seelye Foundation and Curator of the  
Museum of Classical Antiquities*



FLORENCE ALDEN GRAGG, PH.D.  
*Professor of Latin Language and  
Literature*



JOHN C. HILDT, PH.D.  
*Professor of History on the Sydenham  
Clark Parsons Foundation*



MARY BELLE McELWAIN, PH.D.  
*Professor of Latin Language and  
Literature  
Dean of the Class of 1930*



REBECCA WILDER HOLMES  
*Professor of Music on the Henry Dike  
Sleeper Foundation*



WILLIAM DODGE GRAY, PH.D.  
*Professor of History*



AMY LOUISE BARBOUR, PH.D.  
*Professor of Greek Language and  
Literature*



H. EDWARD WELLS, PH.D.  
*Professor of Chemistry on the  
Gates Foundation*

1930



SUZAN ROSE BENEDICT, PH.D.  
*Professor of Mathematics*



OSMOND T. ROBERT, B.ès.L.  
*Professor of French Language and Literature*



ARTHUR WARE LOCKE, A.M.  
*Professor of Music*



FRANK H. HANKINS, PH.D.  
*Professor of Economics and Sociology  
on the Mary Huggins Gamble  
Foundation*



ROY DICKINSON WELCH, A.B., MUS.M.  
*Professor of Music*



WILLIAM A. ORTON, M.A. (CANTAB.),  
M.SC. (LOND.)  
*Professor of Economics and Sociology*



WILSON TOWNSEND MOOG, MUS.B.  
*Professor of Music*



SAMUEL RALPH HARLOW, PH.D.  
*Professor of Religion and Biblical Literature*



EDNA ASHTON SHEARER, PH.D.  
*Professor of Philosophy*



HOWARD ROLLIN PATCH, PH.D., LITT.D.  
*Professor of English Language and Literature*



HARRY ELMER BARNES, PH.D.  
*Professor of Economics and Sociology*



PAUL ROBERT LIEDER, PH.D.  
*Professor of English Language and Literature*

1930



ROBERT WITHINGTON, PH.D., O.A.  
*Professor of English Language and  
Literature*



SETH WAKEMAN, PH.D.  
*Professor of Education and Director of  
the Smith College Day School and  
the Cooperative Nursery School*



HOWARD MADISON PARSHLEY, SC.D.  
*Professor of Zoology*



ALEXANDER JAMES DOW PORTEOUS, M.A.  
*(Edin. and Oxon.)  
Professor of Philosophy*



WERNER JOSTEN  
*Professor of Music*



WILLIAM SENTMAN TAYLOR, PH.D.  
*Professor of Psychology*



ESTHER CLOUDMAN DUNN, Ph.D.  
*Professor of English Language and  
Literature*



MARGARET ROOKE, M.A. (OXON.)  
*Professor of Italian Language and  
Literature*



ANNA MANN RICHARDSON, M.D.  
*College Physician*



ARTHUR TABER JONES, Ph.D.  
*Professor of Physics*



JOSEF WIEHR, Ph.D.  
*Professor of German Language and  
Literature*



EMILY LEDYARD SHIELDS, Ph.D.  
*Professor of Latin Language and  
Literature*

1930



ELEANOR SHIPLEY DUCKETT, M.A.  
(CANTAB.), PH.D., D.LIT.  
*Professor of Latin Language and  
Literature*



VINCENT GUILLOTON, Agrégé de  
l'Université  
*Professor of French Language and  
Literature*



FRANCES GRACE SMITH, PH.D.  
*Professor of Botany*



MYRA MELISSA SAMPSON, PH.D.  
*Professor of Zoology*



ABBIE MABEL O'KEEFE, M.D.  
*Director of Medical Service*



ALINE DE VILLÈLE, Agrégé ès L.  
*Professor of French Language and  
Literature*



JULIUS SEELYE BINLER, PH.D.  
*Professor of Religion and Biblical  
Literature on the Charles N. Clark  
Foundation*



MARJORIE HOPE NICOLSON, PH.D.  
*Acting Dean and Professor of English  
Language and Literature*



MARY ELLEN CHASE, PH.D., LITT.D.  
*Professor of English Language and  
Literature*

---

## In Memoriam

ELIZABETH AVERY

INEZ WHIPPLE WILDER

---

1930



## List of Faculty

CAROLINE BROWN BOURLAND, PH.D.	Professor of Spanish Language and Literature
ESTHER LOWENTHAL, PH.D.	Professor of Economics and Sociology on the Robert A. Woods Foundation
JESSIE YEREAUCE CANN, PH.D.	Professor of Chemistry
RUTH GOULDING WOOD, PH.D.	Professor of Mathematics
ELLEN PARMELEE COOK, A.M.	Associate Professor of Chemistry
ELIZABETH SPAULDING MASON, A.B.	Associate Professor of Chemistry
LOUISA SEWALL CHEEVER, A.M.	Associate Professor of English Language and Literature
MARGARET ROOKER BRADSHAW, PH.D.	Associate Professor of English Language and Literature
AIDA AGNES HEINE, A.M.	Associate Professor of Geology and Geography
MARY LOUISE FOSTER, PH.D.	Associate Professor of Chemistry
MARY DELIA LEWIS, A.M.	Associate Professor of English Language and Literature
F. WARREN WRIGHT, PH.D.	Associate Professor of Latin Language and Literature
SUSAN MILLER RAMBO, PH.D.	Associate Professor of Mathematics
GRACE HAZARD CONKLING, B.L.	Associate Professor of English Language and Literature
MARGARET BRACKENBURY CROOK, B.A.	Associate Professor of Religion and Biblical Literature
ISABELLE WILLIAMS BARNEY, O.A.	Associate Professor of French Language and Literature
MARY MERROW COOK, B.S.	
<i>Associate Professor of French Language and Literature and Dean of the Class of 1931</i>	
HELEN ASHURST CHOATE, PH.D.	Associate Professor of Botany
KATHARINE SHEPHERD WOODWARD, A.B.	Associate Professor of English Language and Literature
SIDNEY R. PACKARD, PH.D.	Associate Professor of History
CLARENCE KENNEDY, PH.D.	Associate Professor of Art
LIZBETH LAUGHTON, A.B.	Associate Professor of Spoken English
ALICE M. HOLDEN, PH.D.	Associate Professor of Government
ELLIOTT M. GRANT, PH.D.	Associate Professor of French Language and Literature
MABELLE BABCOCK BLAKE, Ed.D.	Personnel Director and Associate Professor of Education
HAROLD UNDERWOOD FAULKNER, PH.D.	Associate Professor of History
SAMUEL A. ELIOT, JR., A.B.	Associate Professor of English and of Spoken English
ELIZABETH ANDROS FOSTER, PH.D.	Associate Professor of Spanish Language and Literature
ELIZABETH FAITH GENUNG, MS.	Associate Professor of Bacteriology
HELENE CATTANES, Docteur de l'Université de Paris	Associate Professor of French
OLIVER WATERMAN LARKIN, A.M.	Associate Professor of Art
RENE GUIET, A.M., Lic. ès L.	Associate Professor of French Language and Literature
CARY FRANKLIN JACOB, PH.D.	Associate Professor of Spoken English
CATHARINE ELIZABETH KOCH, A.M., M.L.D.	Associate Professor of Landscape Architecture
VERA LEE BROWN, PH.D.	Associate Professor of History
YVONNE IMBAULT-HUART, Agrégation Première Partie, O.A.	
<i>Associate Professor of French Language and Literature</i>	
HAROLD E. ISRAEL, PH.D.	Associate Professor of Psychology
K. FRANCES SCOTT, PH.B., M.D.	Associate Professor of Hygiene
JOHN WOODS DUKE	Associate Professor of Music
HOWARD AUGUSTUS MEYERHOFF, A.M.	Associate Professor of Geology and Geography
MERLE EUGENE CURTI, PH.D.	Associate Professor of History
DOROTHY SEARS AINSWORTH, A.M.	Associate Professor of Hygiene and Physical Education
MIGUEL ZAPATA Y TORRES, PH.D.	Associate Professor of Spanish Language and Literature
MARY LILIAS RICHARDSON, A.M.	Associate Professor of Latin Language and Literature
SARAH HOOK HAMILTON	Associate Professor of Music
MARGARET WOOSTER CURTI, PH.D.	Associate Professor of Psychology
ANNE B. G. HART, A.M.	Associate Professor of English Language and Literature
ALPHONS P. A. VORENKAMP, HIST. ART. DOCT.	Associate Professor of Art
ROBERT C. BINKLEY, PH.D.	Associate Professor of History
JACQUES PILLOIS, Lauréate of the Institute of France	Associate Professor of Music
BREWER GODDARD WHITMORE, A.M.	Associate Professor of Government
ANNA ADELE CHENOT, A.M.	Assistant Professor of French Language and Literature
IVAN T. GOROKHOFF	Assistant Professor of Choral Music
ROBERT MERRILL DEWEY, A.M.	Assistant Professor of Spoken English and Secretary of the Faculty
MARY JANE GARBER, A.M.	Assistant Professor of Spoken English
SOLON ROBINSON	Assistant Professor of Music
H. LOUISA BILLINGS, A.M.	Assistant Professor of Physics
GLADYS AMELIA ANSLOW, PH.D.	Assistant Professor of Physics
LOUISE BOURGOIN, Lic. ès L.	Assistant Professor of French Language and Literature
MINA KIRSTEIN CURTISS, A.M.	Assistant Professor of English Language and Literature
MARGARET GALE SCOTT, A.M.	Assistant Professor of History

PRISCILLA FAIRFIELD BOK, PH.D.	Assistant Professor of Astronomy
LEAH C. THOMAS	Assistant Professor of Hygiene and Physical Education
MARIE MILLIETTE	Assistant Professor of Music
ANACLETA CANDIDA VEZZETTI, Diploma Superiore di Magistero	
	Assistant Professor of Italian Language and Literature
ABBY SNOW BELDEN, A.B.	Assistant Professor of Hygiene and Physical Education
RUTH WENDELL COOPER, A.B.	Assistant Professor of Spoken English
VERA A. SICKELS, B.S.	Assistant Professor of Spoken English
LEONA C. GABEL, PH.D.	Assistant Professor of History and Dean of the Class of 1932
FRANCIS T. S. POWELL	Assistant Professor of Spoken English
LUCY LORD BARRANGON, A.M.	Assistant Professor of Art
MADELEINE GUILLOTON, Lic. ès L., A.M.	Assistant Professor of French Language and Literature
C. PAULINE BURT, PH.D.	Assistant Professor of Chemistry
FRANCES CAMPBELL McINNES, A.M.	Assistant Professor of Hygiene and Physical Education
EDITH BURNETT, B.S.	Assistant Professor of Hygiene and Physical Education
MARTHE STURM, Lic. ès L., Diplôme d'Etudes Supérieures	Assistant Professor of Psychology
ELIZABETH MAUD COLLINS	Assistant Professor of Education and Principal of the Smith College Day School
OLIVE BACON GILCHRIST, Ed.M., Ph.D.	
	Assistant Professor of Education and Principal of the Cooperative Nursery School
MARGARET ELIOT MACGREGOR, A.M.	Assistant Professor of English Language and Literature
AGNES CARR VAUGHAN, Ph.D.	Assistant Professor of Greek Language and Literature
SARA BACHE-WIIG, M.S.	Assistant Professor of Botany
MARY EVELYN CLARKE, Ph.D.	Assistant Professor of Philosophy
MARGARET HILL PEOPLES, Ph.D.	Assistant Professor of French Language and Literature
GERTRUDE GOSS	Assistant Professor of Hygiene and Physical Education
ANN ELIZABETH CHANEY, A.M.	Assistant Professor of German Language and Literature
MAURICE HAYES CROSBY, A.M.	Assistant Professor of Education
RAYMOND PUTMAN	Assistant Professor of Music
NEWTON ARVIN, A.B.	Assistant Professor of English Language and Literature
RUTH MARGARET AGNEW, M.A.	
	Assistant Professor of English Language and Literature and Assistant Director of Publicity
DORIS SILBERT, A.M.	Assistant Professor of Music
BLANCHE MITCHELL, A.M.	Assistant Professor of Italian Language and Literature
AGNES THORSON LANDIS, A.M.	Assistant Professor of Psychology
RUTH ELIZABETH YOUNG, A.M.	Assistant Professor of Italian Language and Literature
ELSA PEVERLY KIMBALL, A.M.	Assistant Professor of Economics and Sociology
DOROTHY CAROLIN BACON, Ph.D.	Assistant Professor of Economics and Sociology
VELMA H. ATKINSON, M.D.	Assistant Physician
PERSIS COX	Assistant Professor of Music
CLARA W. CRANE, A.M.	Assistant Professor of English Language and Literature
WAYNE E. MANNING, Ph.D.	Assistant Professor of Botany
KATHARINE L. RICHARDS, A.M.	
	Assistant Professor of Religion and Biblical Literature and Director of Religious Work and Social Service
MORRIS STEGGERDA, Ph.D.	Assistant Professor of Zoology
CHARLOTTE ELIZABETH WILDER, A.M.	Assistant Professor of English Language and Literature
DORCAS BRIGHAM, A.M.	Assistant Professor of Botany
HELEN JEANNETTE PEIRCE, A.M.	
	Assistant Professor of Spanish Language and Literature and Dean of the Class of 1933
MARINE ELIZABETH LELAND, Ph.D.	Assistant Professor of French Language and Literature
ROBERT F. COLLINS, A.M.	Assistant Professor of Geology and Geography
JAMES JEROME GIBSON, Ph.D.	Assistant Professor of Psychology
WINIFRED A. BLAMPIN, M.D., C.M.	Assistant Physician
DOROTHY DAY, Ph.D.	Assistant Professor of Botany
MAITLAND DE GOGORZA	Assistant Professor of Art
ERNEST C. DRIVER, Ph.D.	Assistant Professor of Zoology
LOUIS C. HUNTER, Ph.D.	Assistant Professor of History
F. WILHELM KAUFMANN, Ph.D.	Assistant Professor of German Language and Literature
GRAY PERRY	Assistant Professor of Music
E. FRANCES STILWELL, A.M.	Instructor in Zoology
ISABEL WESTCOTT HARPER, A.M.	Instructor in Zoology
MARTORIE WILLIAMS, A.M.	Instructor in Astronomy
CHARLOTTE GERTRUDE GUILER, A.M.	Instructor in Astronomy
ELINOR VAN DORN SMITH, A.B.	Instructor in Botany
INEZ DUNKELBERGER STEGGERDA, A.M.	Instructor in Zoology
JEANNE SEIGNEUR GUIET, Brevet Supérieur, A. M.	Instructor in French Language and Literature.
AMY LINDNER	Instructor in Hygiene and Physical Education
NORA M. MOHLER, A.M.	Instructor in Physics

RUTH LYDIA SAW, Ph.D.	Instructor in Philosophy
JEAN STRACHAN WILSON, Ph.D.	Instructor in History
MARION APPLEBEE BROWN, A.B., A.A., G.O.	Instructor in Music
CHARLES A. BARKER, A.B.	Instructor in History
ROBERT JORDAN CARNER, A.M.	Instructor in Spanish Language and Literature
ELIZABETH LATHROP CHANDLER, B.A. HONS. (OXON.)	Instructor in English Language and Literature
MARION L. DE RONDE, A.B.	Instructor in Music
HANNA FAY FATERSON, Ph.D.	Instructor in Psychology
KATHLEEN ELLEN HARTWELL, A.M.	Instructor in English Language and Literature
CAROLINE HEMINWAY, A.M.	Instructor in Geology and Botany
ELSIE C. ROSSMEISL, A.B.	Instructor in Botany
MARY LOUISE SMITH BOARDMAN, A.M.	Instructor in French Language and Literature
CYRUS FLINT STIMSON, JR., A.M.	Instructor in Art
ELIZABETH HALL, A.M.	Instructor in Psychology
KARL O. E. ANDERSON, A.M.	Instructor in English Language and Literature
HELEN ELIZABETH BUTTS, A.M.	Instructor in Zoology
MICHELE CANTARELLA, A.M.	Instructor in Italian Language and Literature
ELIZABETH JOYCE CRATSLY, A.M.	Instructor in Art
HELEN A. DAVENPORT	Instructor in Hygiene and Physical Education
MARIETTA EMME DETTI, Diploma di Magistero Superiore	Instructor in Italian Language and Literature
GERTRUDE HELEN CGSGROVE DUNHAM, A.M.	Instructor in German Language and Literature
ROSS LEE FINNEY, JR., A.B.	Instructor in Music
ANITA W. FORD, Ph.D.	Instructor in French Language and Literature
ALICE K. HALL, Ph.D.	Instructor in English Language and Literature
ELTHERA M. IDE, A.B.	Instructor in Economics and Sociology
MARGARET KEMP, A.M.	Instructor in Botany
ELISABETH KOFFKA, Ph.D.	Instructor in History
MELVA ELIZABETH LIND, A.B., Docteur de l'Université de Paris	Instructor in French Language and Literature
MARGARET ALEXANDER MARSH, A.M.	Instructor in Economics and Sociology
MARJORIE DEWEY MORSE, A.B.	Instructor in Hygiene and Physical Education
WALBURGA A. PETERSEN, Ph.D.	Instructor in Zoology
MARTHE J. PILLOIS, Brevet Supérieur	Instructor in French Language and Literature
KARL SCOTT PUTNAM, B.S.A.	Instructor in Architecture
ALICE V. SCANLAN, A.M.	Instructor in English Language and Literature
PRUDENCE W. WALLIS, A.M.	Instructor in Hygiene and Physical Education
MARIE BATEMAN BRAINERD, A.M.	Assistant in Psychology
EMILY NEWHALL BROWN, A.B.	Assistant in Economics and Sociology
HELEN CHIENEY, A.B.	Assistant in Zoology
DOROTHY RUTH CORCORAN, A.B.	Assistant in Chemistry
OLIVE WAGNER DRIVER, A.M.	Assistant in Zoology
ELIZABETH HALE, A.B.	Assistant in Chemistry
MARGARET T. HAMLIN, A.B.	Assistant in Chemistry
EVA BATES JOHNSON	Assistant in Hygiene and Physical Education
CONSTANCE KELTON, A.B.	Assistant in Music
CHRISTINA LOCHMAN, A.B.	Assistant in Geology
ELSA MARGARETTA SHIPOLA, A.B.	Assistant in Psychology
DOUGLAS A. THOM, M.D.	Consultant in Mental Hygiene
WILLIAM BEAUMONT SCATCHARD, Mus.B., B.S.	Visiting Lecturer in Music Education
ETHEL PUFFER HOWES, Ph.D.	Lecturer in Economics and Sociology
MARTHA COMAN	Director of Publicity
ANNETTA ISABEL CLARK, A.B., A.M.	Secretary to the President and to the Board of Trustees
HELEN LOUISE BAXTER	Assistant Secretary in the President's Office
PAULINE G. CARDINAL	Assistant Secretary in the President's Office
MILDRED MARY O'BRIEN	Assistant Secretary in the President's Office
MARY PARDEE ALLISON, A.B.	Publications Secretary
FLORENCE ELIZABETH YOUNG, A.M.	Secretary to the Dean
MARY ELIZABETH MENSEL, A.B.	Assistant Warden
MARY J. SVOBODA	Assistant in the Warden's Office
H. ESTELLE SMITH, A.B.	Secretary to the Administrative Board
PATRICIA CASSIDY, A.B.	Assistant in the Class Deans' Office
JOY SECOR, A.M.	Associate Registrar
MARY CECELIA SALVO	Assistant in the Registrar's Office
MARY HANNIGAN HENNESSEY	Assistant in the Registrar's Office
AMY AMANDA FARGO, A.B.	Assistant in the Registrar's Office
GLADYS DINGLEDINE DIGGS, A.B.	Assistant in the Registrar's Office
BARBARA DAMON SIMISON, A.B.	Assistant in the Registrar's Office



# THE CLASSES



⌘







JEAN AARON  
324 West 80th Street  
New York City



ELSIE YALA ALTFELD  
324 West Fourth Street  
Elyria, O.



SUSAN ALBRIGHT  
730 West Ferry Street  
Buffalo, N. Y.



MARJORIE AUGUSTA AMES  
27 Buttonwood Street  
New Bedford, Mass.



MARY ALEXANDER  
2765 Fairmont Boulevard  
Cleveland, O.



JANET McLANE ANDERSON  
Ladd's Lane  
Exeter, N. H.





LOIS WEIR ANDERSON  
Edgemere Hotel  
East Orange, N. J.



ROSAMUND ARNOLD  
12 Gloucester Street  
Boston, Mass.



ANNE ANDREW  
3a Commonwealth Avenue  
Gloucester, Mass.



MARION BACON ASHLEY  
393 Oxford Street  
Rochester, N. Y.



SARA ANN ROSE ARBENZ  
Pleasant Valley  
Wheeling, W. Va.



FRANCES MILDRED ASHWORTH  
815 East 14th Street  
Brooklyn, N. Y.



ELIZABETH GREEN ATKINS  
1312 Mahantongo Street  
Pottsville, Pa.



ELIZABETH ANN BABCOCK  
566 Ash Street  
Winnetka, Ill.



ELEANOR GODWIN ATTERBURY  
445 Park Avenue  
Paterson, N. J.



MARY CAROLYN BACCHUS  
1117 Franklin Street  
Wilmington, Del.



KATHARINE AVERY  
1150 Northampton Road  
Holyoke, Mass.



MARJORIE BACHE  
1035 5th Avenue  
New York City



HELEN WHEELER BALDWIN  
28 High Street  
Framingham Center, Mass.



MARY THORNTON BARKER  
565 Mt. Prospect Avenue  
Newark, N. J.



BARBARA BANNING  
850 Park Avenue  
New York City



HELEN MARIE BARTHEL  
1068 Devonshire Road  
Grosse Pt. Park, Mich.



MARGARET BARCLAY  
661 Prospect Street  
New Haven, Conn.



ELLEN WILSON BATCHELOR  
975 Ocean Avenue  
Brooklyn, N. Y.



MARIAN BAUCUS  
240 Elm Street  
Northampton, Mass.



RUTH COLEMAN BELDEN  
82 Harrison Avenue  
Northampton, Mass.



ISABEL SOPHIA BEER  
45 East 85th Street  
New York City



MARTHA BUCKHAM BENEDICT  
41 Franklin Place  
Montclair, N. J.



GRETCHEN NEISSER BEHRINGER  
1411 Hamilton Street  
Allentown, Pa.



JULIE BENSDORF  
315 Kenilworth Pl.,  
Memphis, Tenn.



FRANCES TYLER BENSON  
108 Woodlawn Road  
Roland Park  
Baltimore, Md.



FELICITE GILLMAN BIBB  
431 Lauderdale Street  
Selma, Ala.



ELIZABETH MOREHEAD BERRY  
3312 Maynard Road  
Shaker Heights  
Cleveland, Ohio



HELEN LAURIAT BISBING  
349 Shore Road  
Greenwich, Conn.



MARJORIE STAR BEST  
828 Michigan Avenue  
Wilmette, Ill.



EMILY EVANS BIXLER  
1005 Sheridan Avenue  
Pittsburgh, Pa.



HELEN WICKHAM BLACK  
4327 Benner Street  
Philadelphia, Pa.



MARY WESSELLS BOARD  
412 W. Franklin Avenue  
Ridgewood, N. J.



ISABEL SELINA BLANDFORD  
121 Bartlett Road  
Winthrop, Mass.



*Schley*  
ELIZABETH DICKSON BOIES  
600 Clay Avenue  
Scranton, Pa.



ELIZABETH THORNTON BLOSSOM  
210 Mt. Vernon Street  
West Roxbury, Mass.



DOROTHEA BOLTON  
61 Division Street  
New Haven, Conn.



GLADYS HELEN BOLTON  
10 Hilliard Avenue  
Edgewater, N. J.



BARBARA OSGOOD BRIGGS  
27 Eliot Road  
Lexington, Mass.



HELEN CONCETTA BONOMO  
1 Fifth Avenue  
New York City



RUTH BRILL  
Sheridan Boulevard  
Inwood, Long Island, N. Y.



MYRTLE TRAVIS BRADY  
29 Fielding Court  
South Orange, N. J.



ZYRA MAXINE BRODY  
1070 E. 24th Street  
Brooklyn, N. Y.

1930



DOROTHY BROOKS  
27 Westminster Terrace  
Bellows Falls, Vt.



MARY-LOUISE BROWN  
2035 Chestnut Hills Drive  
Cleveland, Ohio



EMMA DOWNS BROWN  
68 East Main Street  
Chillicothe, O.

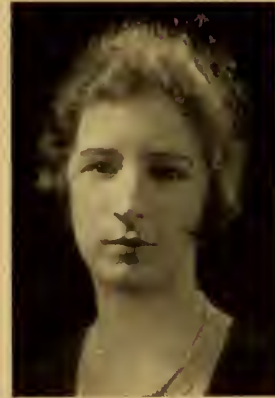

MILDRED ELIZABETH BROWN  
231 Knight Avenue  
Collingswood, N. J.



HELEN ELIZABETH BROWN  
1045 Dinsmore Road  
Winnetka, Ill.



ANNIE EUNICE BROWNING  
319 No. Rosedale Avenue  
Tulsa, Okla.





NAOMI MIRIAM BRUCE  
340 Washington Avenue  
Glen Ridge, N. J.



MARY LOUISE BUELL  
580 Washington Avenue  
Glencoe, Ill.



IRMA TRIX BRYANT  
565 Third Street  
Brooklyn, N. Y.



ADELAIDE WILCOX BULL  
47 Montclair Avenue  
Montclair, N. J.



DOROTHY ANNE BUCHANAN  
217 Forest Avenue  
Glen Ridge, N. J.

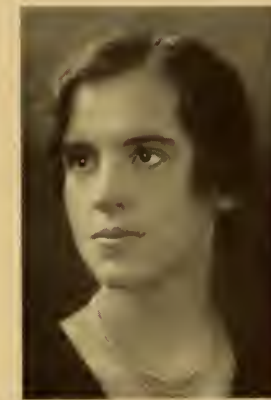

ELIZABETH WAINWRIGHT BULL  
Fort Oglethorp, Ga.



RUTH MAY BURFORD  
1330 N. Meridian Street  
Indianapolis, Ind.



ELIZABETH COVINGTON CAMPBELL  
Watertown, Ct.

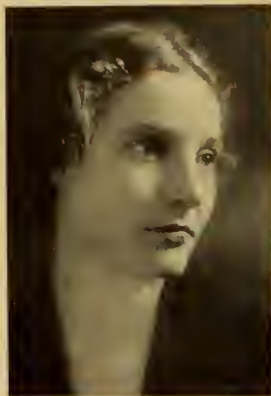

NANEEN BURNAP  
3087 Wilshire Boulevard  
Los Angeles, Calif.

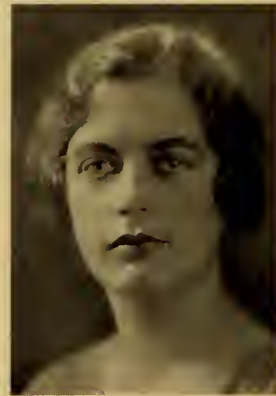

EUNICE CLARK CAMPBELL  
1705 Washtenaw Avenue  
Ann Arbor, Mich.



ELIZABETH WINSOR CADY  
c/o Union Trust Company  
Detroit, Mich.



AMELIA BEARDSLEY CANNING  
128 Park Place  
Bridgeport, Ct.



FRANCES CARPENTER  
74 Old Mystic Street  
Arlington, Mass.



ANNE MARIE CAUSEY  
14 Joyner Street  
St. Augustine, Fla.



ALICE MORGAN CARSON  
Greenwich, Conn.



CHRISTINE CHACE  
130 Prospect Street  
Providence, R. I.



MARIAN CASSLER  
405 Union Avenue  
Laconia, N. H.



MARY WALLS CHAMBERLIN  
"Rivercroft"  
Milton, Pa.



ELOISE BALDWIN CHENEY  
4 Woodland Place  
White Plains, N. Y.



MARION MURDOCH CHILDS  
70 Eastwood Street  
Orange, N. J.



GRACE CHENEY  
6 Kraft Avenue  
Bronxville, N. Y.



ESTHER HAYWOOD CHILSON  
185 South Street  
Northampton, Mass.



LAURA VIRGINIA CHERRY  
936 Lakeshore Drive  
Chicago, Ill.



DOROTHY ALTA CLARK  
1102 Sixth Street  
South Fargo, N. Dak.



ELEANOR ELIZABETH CLARK  
Belle Haven  
Greenwich, Conn.



LEONORA DAVIDSON COHEN  
854 West 181st Street  
New York City



VELMA CHARLOTTE CLEMENT  
254 Lowell Street  
Waltham, Mass.



SYLVIA COHEN  
42 Ross Street  
Somerville, N. J.



MARY HUNT CLOUGH  
181 Walnut Street  
Manchester, N. H.



ELEANOR ELIZABETH COLE  
841 N. Fountain Avenue  
Springfield, Ohio



CATHARINE J. COLLIER  
Box 602  
Butte, Montana



KATRINA ADSIT COOLEY  
561 Franklin Street  
Buffalo, N. Y.



ROBERTA DAVIS CONNOLLEY  
1625 Perry Street  
Columbus, Ohio



ELIZABETH ABBOTT COPELAND  
887 Asylum Avenue  
Hartford, Ct.



MARION EMILY COOK  
309 North Rodeo Drive  
Beverly Hills, Cal.



ELIZABETH RAND COX  
1411 Highland Avenue  
Plainfield, N. J.



JOCELYN CRANE  
Medinah Athletic Club  
Chicago, Ill.



VIRGINIA CLAIBORNE CRANE  
Ambassador East Hotel  
Chicago, Ill.



PENELOPE WEARE CRANE  
801 W. Ferry Street  
Buffalo, N. Y.



*Wingard*  
✓  
EMILY LUCY CULBERTSON  
417 Adams Street  
Ironton, O.



RUTH GERTRUDE CRANE  
Lake Mahopac, N. Y.



JANICE LOUISE CURRICK  
552 Riverside Drive  
New York City



FANNY CHAPIN CURTIS  
26 Evans Way  
Boston, Mass.



ALICE NORMA DAVIS  
377 Orange Street  
Albany, N. Y.



ANNA DABNEY  
33 Concord Avenue  
Cambridge, Mass.



DOROTHY MABEL DAVIS  
Maple Avenue  
Essex, Conn.



DOROTHEA MARY DALY  
58 Franklin Street  
Northampton, Mass.



CONSTANCE LAMOTTE DAVISON  
90 W. Mermaid Lane  
Philadelphia, Pa.





JANE ROBE DEAL  
18 Hawthorne Avenue  
Troy, N. Y.



MARTHA DENNY  
111 High Street  
Brookline, Mass.



DOROTHY BOUDWAY DEANE  
7 Bancroft Road  
Northampton, Mass.



HELEN DEPUE  
7460 Sheridan Road  
Chicago, Ill.



FRANCES REBECCA DEBOGARY  
3632 Stratford  
Dallas, Texas



RITA ALETHA DEVOE  
42 Rockwood Avenue  
Baldwin  
Long Island, N. Y.



HELEN SHERWOOD DICKERMAN  
75 West Street  
Northampton, Mass.



ELEANOR DODGE  
6 Corning Street  
Beverly, Mass.



DOROTHY ELIZABETH DICKINSON  
1228 Scott Avenue  
Hubbard Woods, Ill.



HELEN MARY DONKER  
428 Clinton Street  
Grand Haven, Mich.



MARY EUNICE DISSETTE  
3665 Washington Boulevard  
Indianapolis, Ind.



FRANCES ADDILY DOOLITTLE  
193 East 87th Street  
Cleveland, Ohio



ELIZABETH NASON DOW  
615 West Kansas Street  
Liberty, Mo.



KATHERINE ROBERTS DRURY  
Mount Hermon, Mass.



FRANCES GULICK DOWIE  
180A Madison Street  
Brooklyn, N. Y.



HELEN CONLAN DUGGAN  
101 Linden Street  
New Haven, Ct.



ELEANOR FRANCES DOWLING  
4 Imrie Road  
Allston, Mass.



CORDELIA DUMAINE  
Farmers Row  
Groton, Mass.



CAROLINE MOORE DUNBAR  
71 DeHart Place  
Elizabeth, N. J.



HELEN NAOMI DYCKMAN  
3705 Gillon Avenue  
Dallas, Tex.



ALMA LOUISE DUNNING  
712 Lancaster Avenue  
Syracuse, N. Y.



ELIZABETH STEVENS EATON  
708 Cleveland Avenue  
Ishpeming, Mich.



GRETCHEN DURLAND  
Hotel Jefferson  
Watkin's Glen, N. Y.



MARY BARBER EATON  
2718 Pillsbury Avenue  
Minneapolis, Minn.



ALICE ELIZABETH EBERLY  
2906 Eaton Road  
Shaker Heights, Ohio



EDITH ELEANOR EICKS  
100 Groton Street  
Forest Hills, L. I.



SHIRLEY ELIZABETH EDDY  
49 Fairfax Street  
W. Newton, Mass.



RUTH HENRIETTA EICKS  
100 Groton Street  
Forest Hills, L. I.

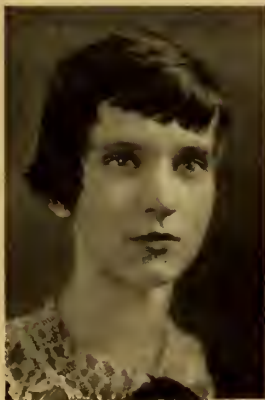

MARY-BYRNE EDWARDS  
Russellville, Ky.



JANE HARKNESS ELGAS  
146 West 93rd Street  
New York City



FLORENCE TURNER ENDERLY  
900 Riverside Drive  
New York City



RUTH EMELINE FARRINGTON  
267 North River Road  
Manchester, N. H.



STELLA ESKIN  
26 Kitaiskaya Street  
Harbin, China



MYRA FERGUSON  
63 Norfolk Road  
Chestnut Hill, Mass.



MARGARET FARRINGTON  
440 E. 28th Street, North,  
Portland, Ore.



RUTH KEELER FERRIS  
525 Lawrence Avenue  
Westfield, N. J.



WILMA ELIZABETH FISHER  
7212 Perrysville Avenue  
Ben Avon, Pa.



MARJORIE FITCH  
135 Joralemon Street  
Brooklyn, N. Y.



CLARISSA BRECKENRIDGE FISK  
256 Woodbridge Avenue  
Buffalo, N. Y.



SYBIL PARRISH FLOWERS  
Duke University  
Durham, N. C.



HELEN FISKE  
438 Wolcott Street  
Auburndale, Mass.



CHARLOTTE MARIE FOWLER  
147 East 50th Street  
New York City



JANE PARK FOWLER  
10 Shephard Avenue  
East Orange, N. J.



CECILE JULIE FREIBERG  
740 N. Crescent Avenue  
Cincinnati, O.



VIRGINIA MINOT FOWLER  
92 Bartlet Road  
Winthrop, Mass.



ALICE NUTTALL FRYBERGER  
Philipsburg, Pa.



MAE FRANKEL  
30 West 54th Street  
New York City

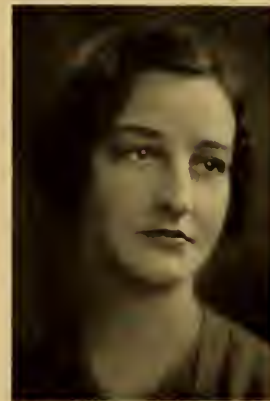

MARY FRANCES FURST  
6375 Lancaster Avenue  
Philadelphia, Pa.





SARAH ADALENE FURST  
6375 Lancaster Avenue  
Philadelphia, Pa.



HARRIET ALLYN GEER  
334 Washington Street  
Norwich, Conn.



ELLEN MARGARET GANDY  
27 Sumner Avenue  
Spokane, Wash.



ARLINE HENRIETTA GENTHNER  
101 Homer Street  
Newton Centre, Mass.



JOECILE GARRISON  
318 Beech Street  
Little Rock, Ark.



JEANNE GEPHART  
7100—3rd Avenue  
Kenosha, Wis.



VIRGINIA GEROULD  
Hanover, N. H.



JEAN GODWIN  
26 Willow Avenue  
Larchmont, N. Y.



JULIA FLORA GIESCHI  
29 Spring Street  
Springfield, Mass.



JEANNETTE TUCH GOLDMAN  
2020 Kanawka  
Charleston, W. Va.



ESTHER GLANZ  
140 Elizabeth Street  
Hartford, Conn.



SYLVIA CLAIRE GOLDMAN  
53 Midland Street  
Worcester, Mass.



LILLIAN GOLDYS  
10 Gould Street  
New Bedford, Mass.



DOROTHY CLAIRE GORDON  
1082 Broadway  
Beaumont, Tex.



MARGARET RICHARDSON GOODLATTE  
"Longacre,"  
Centerville, Cape Cod, Mass.



JANET GORDON  
874 Lincoln Avenue  
Winnetka, Ill.



PATRICIA ALICE GOODWILLIE  
7 Everett Street  
Cambridge, Mass.



ROSANNA GORE  
141 Circuit Road  
Winthrop, Mass.



GWENDOLYN BROOKS GRANT  
47 Elm Street  
Potsdam, N. Y.



SUZANNE EDWINA GREIST  
52 Walworth Avenue  
Scarsdale, N. Y.



MARGARET LOIS GREEN  
2700 Coventry Road  
Cleveland, O.



RUTH CHRISTINE GRIFFENHAGEN  
56 E. Elm Street  
Chicago, Ill.



ROSALYN KELLER GREENEBAUM  
1130 Park Avenue  
New York City



DOROTHY KATHERINE GRIFFITHS  
152 Elm Street  
Worcester, Mass.



ELIZABETH GRIMM  
27 Cole Avenue  
Providence, R. I.



ADELAIDE SMITH HALL  
South Main Street  
New Canaan, Ct.



LUCY MITCHEL GROAT  
Longwood Towers  
Brookline, Mass.



BARBARA HALL  
785 Washington Street  
Brookline, Mass.



HELENE LENORE GUTTER  
183 Argyle Road  
Brooklyn, New York



LOIS BARBARA HALL  
469 East Main Street  
Meriden, Ct.



ANN FRANKLIN HAMILTON  
2 Montague Terrace  
Brooklyn, N. Y.



MARY ELIZABETH HAMLIN  
1383 Dean Street  
Brooklyn, New York



NANCY HAMILTON  
3 Beaver Street  
Sewickley, Pa.



CHRISTINE FARNHAM HAMMOND  
4 Summer Street  
Torrington, Ct.



HELEN ALICE HAMLIN  
Signal Hill  
E. St. Louis, Ill.



MARY ROSALIE HAMMOND  
1425 Park Avenue  
Baltimore, Md.



ANN LOUISE HARNEY  
318 S. Walnut Street  
Crawfordsville, Ind.



VIRGINIA HARRISON  
2602 Guilford Road  
Cleveland, O.



JEANNETT MAY HARRIS  
3510 Washington Boulevard  
Indianapolis, Ind.



HELEN ELIZABETH HARTMAN  
407 Irvington Avenue  
South Orange, N. J.



SARAH GERTRUDE PLANT HARRISON  
Branford, Conn.



MARY LAVINIA HARTZ  
337 E. Main Street  
Annville, Pa.



AGNES ADELAIDE HAYES  
219 Highland Avenue  
Buffalo, N. Y.



JANE ELEANOR HEAP  
536 Slayton Street  
Grand Haven, Mich.



DOROTHY MIXTER HAYES  
267 Gibbs Avenue  
Newport, R. I.



HELEN REES HEBBARD  
14 Boulevard, Rochelle Park  
New Rochelle, N. Y.



EFFIE CATHERINE HEALD  
215—6th Avenue  
Troy, N. Y.



REGINA HELEN HELD  
845 West End Avenue  
New York City





BETTY JANE HELLEBUSH  
345 Westminster Road  
Rochester, N. Y.



EDITH HESS  
23 West 73d. Street  
New York City



NATALIE ANNA HENCKEN  
48 West 59th Street  
New York City



ELEANOR WALTON HICKEN  
38 Moseley Avenue  
Newburyport, Mass.



ETHEL HAIDEEN HENDERSON  
55 Glenbrooke Road  
Stamford, Ct.



RUTH ALBRO HILL  
125 Trenor Drive  
New Rochelle, N. Y.



JANE HARRIET HIMMEL  
657 Auburn Avenue  
Buffalo, N. Y.



LOIS ELIZABETH HOLDING  
West Chester, Pa.



KATHERINE BEAUMONT HIRSH  
2750 Fairmount Boulevard  
Cleveland Heights, Ohio



LOIS HOOVER  
16670 South Park Boulevard  
Cleveland, O.



MARION LUCILLE HOCKRIDGE  
2125 Sunset Avenue  
Utica, New York



ELISE HOSTER  
64 Stanbery Avenue  
Columbus, O.



MARY MAUDE HOWELL  
Llangollen  
Devon, Pa.



CATHERINE ANN HUBER  
51 Monroe Avenue  
Rochester, N. Y.



ALMA REBECCA HOWELLS  
1511 State Avenue  
Coraopolis, Pa.



ELLA LOUISE HUME  
472 Webster Avenue  
Muskegon, Mich.



ELIZABETH MAY HOWLAND  
Auldfarm, Perkins Hill  
Akron, Ohio



RUTH WEBB HUNT  
15 Grove Street  
Bangor, Me.



HAZEL REBECCA HUPPER  
74 Sargent Street  
Melrose Highlands, Mass.



ELIZABETH HOPE JACKSON  
36 Center Street  
Windsor Locks, Conn.



OTILIE ELIZABETH HUTCHINSON  
83 Highwood Avenue  
Ridgewood, N. J.



CLARA HARTWELL JOHNSON  
138 Wellesley Street  
Weston, Mass.



BEATRICE JACKSON  
20 Milford Avenue  
Newark, N. J.



MARGARET N. S. JOHNSON  
5616 Wyandotte Street  
Kansas City, Mo.



SELMA JONES  
5 West Cedar Street  
Boston, Mass.



GRETCHEN CAROLINE KAFFENBURGH  
92 Sewall Avenue  
Brookline, Mass.

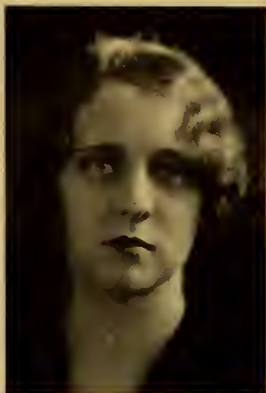

DOROTHY ALDEN JORDAN  
321 N. Lansdown Avenue  
Lansdown, Pa.



JANET THOMAS KATES  
107 San Gabriel Drive  
Rochester, N. Y.



BARBARA ELIZABETH JUDKINS  
1 Grant Street  
Portland, Me.



MILDRED KAUFMAN  
600 West End Avenue  
New York City

1930



ALLEEN KELLY  
2425 North Park Boulevard  
Cleveland Heights, O.



CICELY LOUISE KERSHAW  
31 Greenway Terrace  
Forest Hills, L. I., N. Y.



EVELYN CATHERINE KELLY  
521 South Fifth Street  
Grand Forks, N. D.



MARGARET MARY KIERNAN  
334 Seaview Avenue  
Bridgeport, Conn.



HELEN GOODWIN KELLY  
93 Grand Boulevard  
Binghamton, N. Y.



KATHERINE KIMBALL  
Wampatuck Road  
Dedham, Mass.



ELIZABETH WINCHESTER KINGSBURY  
170 State Street  
Framingham Centre, Mass.



KATHERINE KLEIN  
Riverview Station  
St. Paul, Minn.



ANNETT EWING KIRK  
1126 South Main Street  
Findlay, O.



EDITH GORDON KLINE  
534 Maple Avenue  
Elizabeth, N. J.



VIRGINIA KIRK  
21 High Street  
Port Deposit, Md.



BETTY KLINEFELTER  
5 Harvest Road  
Baltimore, Md.



HELEN BARRETT KNOX  
5107 Junius Street  
Dallas, Tex.



ALICE MAY KOOGLE  
18 Birch Road  
Yonkers, N. Y.



MARJORIE LENORE KOBLITZ  
2635 Euclid Boulevard  
Cleveland, O.



GERTRUDE SYLVIA KOPP  
2595 Sedgwick Avenue  
New York City



IRENE VIRGINIA KOERBER  
5 Stearns Court  
Northampton, Mass.



HILDEGARD KRAMME  
152 Manchester Street  
Leominster, Mass.





MARGARET ALICE KREMERS  
826 James Avenue  
Niagara Falls, N. Y.



MARJORIE FRANCES LAWSON  
Short Hills, N. J.



FLORENCE WINSTON LAMAR  
723 Alabama Avenue  
Selma, Ala.



NORMA MONICA LEAS  
131 State Street  
Northampton, Mass.



VIOLET IRENE LAMPE  
620 "A" Avenue  
Eveleth, Minn.



ESTHER RUTH LEAVITT  
Pelham Hall, Beacon Street  
Brookline, Mass.



MILDRED LESHINE  
374 Ellesworth Avenue  
New Haven, Conn.



ELIZABETH LEWIS  
47 Livermore Road  
Wellesley Hills, Mass.



MINNIE LESNOW  
210 Goffe Terrace  
New Haven, Conn.



MARY LOUISE LIBBY  
54 Eliot Street  
Jamaica Plain, Boston, Mass.



ELEANOR FRANCES LEVY  
251 W. 89th Street  
New York City



HELENE BOND LIPE  
2617 Juniper Avenue  
Toledo, O.



LEANOR DORIS LIPSHER  
412 Whitney Avenue  
New Haven, Conn.



JANE BRUCE LOOMIS  
Granby, Ct.



DOROTHY GOODWIN LOCKWOOD  
8513—105th Street  
Richmond Hill, N. Y.



ELIZABETH LOTT  
20 Mackay Place  
Brooklyn, N. Y.



CHARLOTTE LOUISE LOEWE  
8 Fairview Avenue  
Danbury, Ct.



ESTHER LOWENTHAL  
350 Hearne Avenue  
Cincinnati, O.



ALICE JANF LOWES  
4 Lowes Terrace  
Dayton, Ohio



AGNES EARL LYALL  
92 Prospect Street  
Summit, N. J.



FANNIE LUBLIN  
39 Kent Street  
Hartford, Ct.



MARY PAXTON MACATEE  
2324 California Street  
Washington, D. C.



ELINOR MIX LUSK  
38 W. Court Street  
Cortland, N. Y.



HELEN MARY MACKENZIE  
390 N. Main Street  
Wallingford, Ct.



MARY PIERSON MCLEAN  
242 Bryant Street  
Buffalo, N. Y.



BETTY LOUISE MAIN  
2001 E. 7th Avenue  
Denver, Colo.



EDWINA FAY MACOMBER  
1146 Lindberg Avenue  
Wyandotte, Mich.



FRANCES LOUISE MANLEY  
724 Himman Avenue  
Evanston, Ill.



JANET MORGAN MAHONY  
Scarborough-on-Hudson, N. Y.



DOROTHY PERKINS MARBLE  
293 Broadway  
Methuen, Mass.



ELIZABETH ANN MARSH  
205 Broadway  
Milton, Pa.



MARIAN FRANCES MARTIN  
827 Taylor Avenue  
Detroit, Mich.



VIRGINIA MARSHALL  
Brae Burn Country Club  
West Newton, Mass.



REBECCA MARTIN  
171 Meeting Street  
Providence, R. I.



CLARA ELIZABETH MARTIN  
120 Buckingham Street  
Springfield, Mass.



MARY MASON  
117 Walnut Street  
Elmira, N. Y.



FLORENCE HEADLEY MEEKER  
715 Madison Avenue  
Plainfield, N. J.



EUGENIA MEWBORN  
938 Bellefonte Street  
Pittsburgh, Pa.



MAXINE ADELE MERCHANT  
The Dover Hotel  
687 Lexington Avenue  
New York City



VIOLET EDITH MEYER  
Park Avenue  
Monroe, Louisiana



ELIZABETH SNOW MERRIMAN  
Fairport, N. Y.



RUTH MILLAR  
109 DeMott Avenue  
Clifton, N. J.



ALIDA DONNELL MILLIKEN  
951 Madison Avenue  
New York City



DORA LYONS MORRIS  
"The Trees"  
Ossining, N. Y.



MARY BUTLER MINNS  
1 Acorn Street  
Boston, Mass.

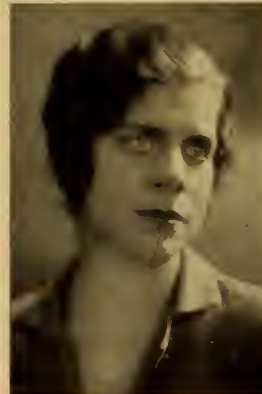

ELINOR REED MORRIS  
119 E. 84 Street  
New York City



NANCY JANE MOIR  
104 Clay Street  
Burlington, Iowa



AUGUSTA HARRISON MORSE  
Ballair Driveway  
Dobbs Ferry, N. Y.





DOROTHY MABEL MORTON  
819 Buena Avenue  
Chicago, Ill.



ELIZABETH KATHERINE MYERS  
Niagara Falls, N. Y.



MARGARET COOK MOUNT  
140 Maple Avenue  
Red Bank, N. J.



MARGARET MYERS  
114 East 46th Street  
Savannah, Ga.



MARION MURPHY  
763 Ostrom Avenue  
Syracuse, N. Y.



RACHEL EVE NEELY  
729 Piedmont Avenue, N. E.  
Atlanta, Ga.



MARGARETTA QUIMBY NELSON  
303 Highland Avenue  
Upper Montclair, N. J.



KATHERINE LINCOLN NEWELL  
154 Kanyon Street  
Hartford, Conn.



MARGARET MARIE NERACHER  
14355 Woodland Avenue  
Shaker Heights, O.



MARY ELIZABETH NIXON  
1429 Princess Anne Road  
Norfolk, Va.



KATHRYN ELEANOR NESS  
619 Elmwood Avenue  
Buffalo, N. Y.



ELIZABETH JULIA NORDHAUS  
101 N. 12th Street  
Albuquerque, N. M.



FLORENCE HELEN NORTHROP  
195 Walnut Street  
Montclair, N. J.



ANTOINETTE WILHELMINA OCKERT  
2220 Homecrest Avenue  
Brooklyn, N. Y.



HELEN MARY NORTON  
142 Main Street  
Winsted, Conn.



ALICE FRANCES O'CONNOR  
37 Paul Gore Street  
Jamaica Plain, Mass.



HELEN RIPLEY NOYES  
35 Rock Spring Road  
Stamford, Conn.



JUNE ELIZABETH OFFINGER  
7612 La-Grange Avenue  
Cleveland, O.



MARIAN OFNER  
556 Arlington Place  
Chicago, Ill.



ELIZABETH ELEANOR OLNEY  
191 Culver Road  
Rochester, N. Y.



ESTHER GRACIE OGDEN  
454 Westminster Avenue  
Elizabeth, N. J.



MARY ELIZABETH OSBORN  
North Shore Hotel  
Evanston, Ill.



ANNE WOOD OKIE  
The Pennsylvania  
White Bear Lake, Minn.

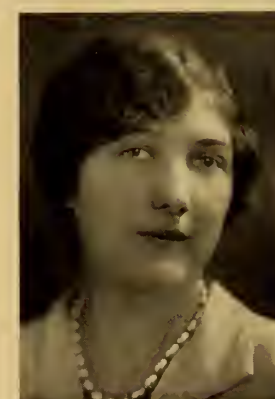

ELSIE MARJORIE OWENS  
Central Valley, N. Y.



ALICE HOYT PALMER  
Matamoras, Pa.



PAULA LYLE PATCH  
31 Eastern Point Road  
Gloucester, Mass.



NANCY WYNNE PARKER  
Box 581  
Portsmouth, N. H.



BARBARA WINSLOW PATE  
29 Washington Square West  
New York City



RUTH MARY PARKER  
577 Ash Street  
Winnetka, Ill.



ESTHER HELEN PECK  
505 Jefferson Avenue  
Scranton, Pa.



ROSAMOND HOBART PEIRCE  
281 Embarcadero Road  
Palo Alto, Calif.



NATHALIE WORTHINGTON PENROSE  
1200 Prospect Avenue  
Hartford, Conn.



HELEN BOTELER PENDLETON  
1330 Bailey Avenue  
McKeesport, Pa.



RUTH PERKINS  
3284 Parkland Drive  
Shaker Heights, Ohio



ELIZABETH JANE PENNY  
718 S. Cedar Street  
Ottawa, Kan.



FRANCES PERRY  
2 Margen Street  
Westerly, R. I.



RACHEL ESTHER PERRY  
Fair Grounds Road  
Woodbridge, Conn.



ARLENE LOUISE PHILLIPS  
609 E. Raynor Avenue  
Syracuse, N. Y.



MARY CAROLINE PETERSON  
643 Market Street  
Steubenville, O.



ISABEL MAE PHILLIPS  
225 West 86th Street  
New York City



ELSIE BERK PHARES  
3428 East Douglas Avenue  
Wichita, Kansas



HARRIET IDA PICKENS  
156 Mason Street  
Brooklyn, New York



ELSIE CORNELIA POND  
11 West Chester Street  
Nantucket, Mass.



HELEN ELIZABETH PRICE  
24 Ward Avenue  
Northampton, Mass.



FRANCES PORCH  
103 Salem Street  
Reading, Mass.

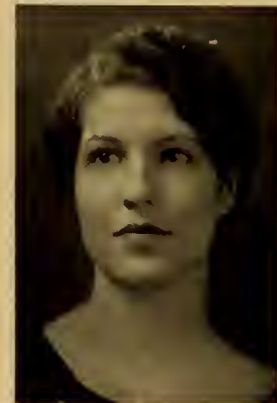

HELEN LOUISE PRUET  
1130 Stockwood Avenue  
Anniston, Ala.



SARAH BARNARD PRESCOTT  
3085 Fairmount Boulevard  
Cleveland, Ohio



ELIZABETH INGLES QUINEY  
208 Lafayette Street  
Easton, Pa.





MARGARET HELEN RAMSEY  
757 Williams Street  
Denver, Colorado



EDDA VINCENT RENOUF  
R. F. D. No. 3  
Winchester, N. H.



UDELL STRANAHAN REDMOND  
41 Lynn Shore Drive  
Lynn, Mass.



JANE REVERE  
432 Grove Street  
Westfield, N. J.

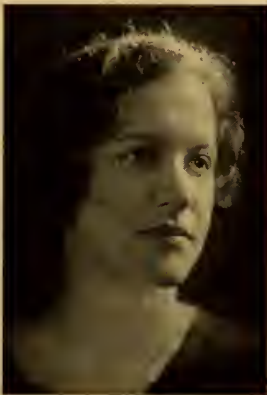

ELEANOR COCHRAN REED  
46 Bellevue Avenue  
Ossining, N. Y.



DORIS EVELYN REYNOLDS  
1120 E. 38th Street  
Brooklyn, N. Y.



EMILY ELIZABETH RICE  
1145 Washington Avenue  
Detroit Lakes, Minn.



CAROL RIEGELMAN  
2 East 86th Street  
New York City



RUTH ELEANOR RICH  
22 Woodlawn Avenue  
Wellesley Hills, Mass.



MARGARET ADELE RIGGS  
556 Benson Street  
Camden, N. J.



MARTHA BACOT RICHEY  
14 Clinton Avenue  
Maplewood, N. J.



JANE PILLOW RIGHTOR  
720 Beech Street  
Helena, Ark.



CLAIRE NAYSMYTHE RILEY  
606 Allen Street  
New Bedford, Mass.



ELINORE FORREST ROBERTS  
836 Center Street  
Bethlehem, Pa.



KATHARINE ELIZABETH RILEY  
228 West Street  
Worcester, Mass.



ELIZABETH MERCUR ROBERTS  
2209 W. Tioga Street  
Philadelphia, Pa.



EVELYN MARY ROBERT  
29 Kensington Avenue  
Northampton, Mass.



EDITH ANNE ROBINSON  
16 Orne Square  
Salem, Mass.



LILA CARLTON SAMMIS  
29 East 64th Street  
New York City



HELEN ELIZABETH SANDERSON  
Sovereign Hotel  
Chicago, Ill.



DORA SANDERS  
245 Mather Road  
Jenkintown, Pa.



GERTRUDE ELIZABETH SAUNDERS  
184 Meadow Street  
Naugatuck, Conn.



KATHARINE SANDERS  
40 Summer Street  
Salem, Mass.



JANE SAYRE  
531 No. Kenilworth Avenue  
Oak Park, Ill.



ELENA MARIA SBREGA  
Holyoke, Mass.

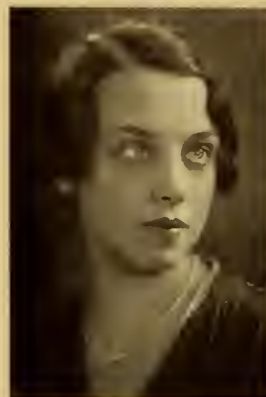

MARJORIE CAROLINE SELIG  
759 Red Bud Avenue  
Cincinnati, O.



VIRGINIA MAY SCHABER  
316 West Warren Street  
Bucyrus, Ohio



EILEEN ALICOQUE SELKIRK  
1769 E. 26th Street  
Brooklyn, N. Y.



MARION MARJORY SCRANTON  
300 Monroe Avenue  
Scranton, Pa.



BARBARA SENIOR  
Sport Hill  
Bridgeport, Conn.



EMELINE FOLAND SHAFFER  
20 Edgehill Road  
New Haven, Conn.



ELIZABETH SHAW  
Groton, Mass.



MILDRED SHAPIRO  
310 W. 86th Street  
New York City



ELIZABETH HARRIET SHERMAN  
1139 Wothys Drive  
Pasadena, Cal.



SYLVEA BULL SHAPLEIGH  
15 Hidden Road  
Andover, Mass.



MARIE CAROLINE SHILLABER  
6 Hawthorne Street  
Beverly, Mass.



MARY VIRGINIA SHOTTER  
2277 Stillman Road  
Cleveland, O.



LORAINÉ CHADEAYNE SINSABAUGH  
208 Coram Avenue  
Shelton, Conn.

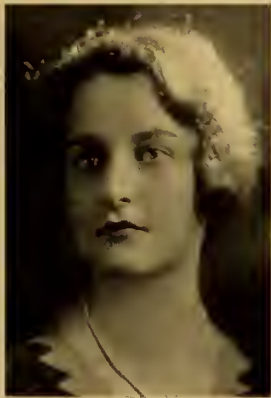

MARTHA ROBERTS SIDWAY  
37 Oakland Place  
Buffalo, N. Y.



HELEN JANE SLOAN  
138 Kennedy Street  
Bradford, Pa.



SALLY SYER SIMONS  
2621 Arlington Avenue  
Birmingham, Ala.



AILEEN GRAHAM SLOCOVICH  
The Cairo Hotel  
Washington, D. C.



JEAN MARY SMART  
740 Michigan Avenue  
Evanston, Ill.



BARBARA SON  
288 Fisher Avenue  
White Plains, N. Y.



BROOKSIE TREZEVANT SMITH  
3211 Oak Lawn Avenue  
Dallas, Tex.



GLADYS MATHILDA SPERRLE  
308 Westervelt Ave., New Brighton  
Staten Island, N. Y.



ISABEL EMILY SMITH  
1073 East Broad Street  
Columbus, O.



OLYVE LOW SPRAGUE  
220 Clairmont Terrace  
Orange, N. J.





ISABELLE STEBBINS  
Observatory Hill  
Madison, Wis.



JANE SEMPLE STEWART  
Hawaiian Ordinance Depot  
Honolulu, T. H.



JANET BARBARA STERNBERG  
2245 Poplar Avenue  
Memphis, Tenn.



ETHEL LAWRENCE STROCK  
1236—34th Street  
Des Moines, Iowa



SALLY THRESHER STEVENS  
7353 Sunset Boulevard  
Hollywood, Cal.



PHYLIS BREWSTER STRONG  
51 Fifth Avenue  
New York City



LAURENE TATLOW  
1226 Pearl Street  
Denver, Colo.



HELEN SHERMAN THACHER  
Thacher School  
Ojai, Calif.



HELEN WRIGHT TEAGLE  
8418 Euclid Avenue  
Cleveland, O.



CLAIRE THOMAS  
47 Wynnewood Avenue  
Merion, Pa.



ELIZABETH TEMPLE  
1281 Bonnie View Avenue  
Lakewood, O.



VIVIAN MARY THOMAS  
420 E. Mahanoy Avenue  
Mahanoy City, Pa.



ELIZABETH MORTON THOMSON  
59 Forest Street  
Torrington, Conn.



LAURA ACHSA TIRRILL  
715 Rialto Place, San Marco  
Jacksonville, Fla.



BETSY AMELIA TILDEN  
1080 Warburton Avenue  
Yonkers, N. Y.

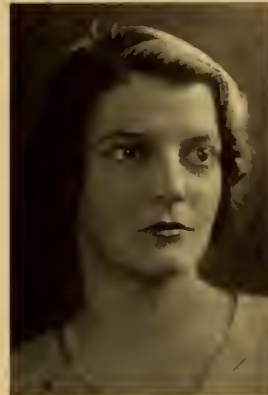

ELLEN LAURA TODD  
693 East Avenue  
Rochester, N. Y.



SYLVIA MURRAY TILNEY  
The Pettibone Tavern  
Weatogue, Conn.



ELIZABETH ANDREA TRACY  
30 School Street  
Keene, N. H.



FRANCES PATTERSON TRUE  
1361 East 56th Street  
Chicago, Ill.

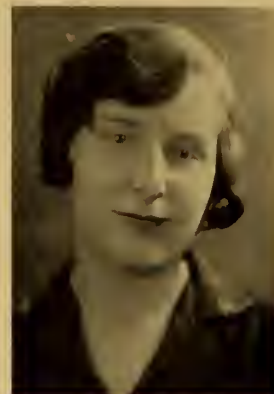

FANNY RUTH UNGER  
10 Pennsylvania Avenue  
Crestwood, N. Y.



RACHEL MANN TUTTLE  
27 Court Street  
Rutland, Vt.



HANNAH LILLIAN UNTERMAN  
865 West End Avenue  
New York City



MARJORIE ELIZABETH TYLER  
Prospect Street  
Great Barrington, Mass.



EDITH WINIFRED VAIL  
950 Lincoln Avenue  
Highland Park, Ill.



MILDRED WILKS VAN DILLEN  
Van Houten Avenue  
Clifton, N. J.



ROSAMOND PRESCOTT WALDEN  
Brevoort Farm  
Rye, N. Y.



ANNA MAY VOEGE  
203 Ocean Avenue  
Brooklyn, N. Y.



DOROTHY PAGE WALKER  
3 Walker Street  
Portland, Me.



EUGENIA SUTTON WADE  
539 Chilton Street  
Elizabeth, N. J.



PAULINE SIMONS WARD  
3 Eliot Road  
Lexington, Mass.



LILIAS DELLAS WARD-SMITH  
105 Newmarket Road  
Garden City, L. I., N. Y.



DORIS WEAVER  
165 W. 91st Street  
New York City



RUTH GAVINA WATROUS  
East River, Conn.



LAWRISEL WEIL  
1501 South Perry Street  
Montgomery, Ala.



HELEN LOUISE WATSON  
Village View Street  
Wilton, Me.



CHARLOTTE ROSE WEIL  
2105 Fremont Avenue South  
Minneapolis, Minn.



LUCIA WEIMER  
200 Hathaway Park  
Lebanon, Pa.



MIRIAM FRANK WERTHEIMER  
5565 Northumberland Street  
Pittsburgh, Pa.



DOROTHY WELLES  
16 Park Avenue  
Bronxville, N. Y.



DORTHY WESTFALL  
44 Darwood Place  
Mount Vernon, N. Y.



ELLA-KATE WEMPLE  
13 Laurel Avenue  
Wheeling, W. Va.



ALICE HERMION WHEATON  
5005 Aldrich Avenue  
South Minneapolis, Minn.



EMILY ALDEN WHITE  
3 Federal Court  
Salem, Mass.



CATHERINE GRACE WINTER  
909 Cascade Street  
Erie, Pa.



ELIZABETH WHITTEMORE  
39 Orange Street  
Nashua, N. H.



HENRIETTA WISNER  
1409 Beaver Road  
Sewickley, Pa.



JULIA GRACE WILCOX  
676 Penniman Avenue  
Plymouth, Mich.

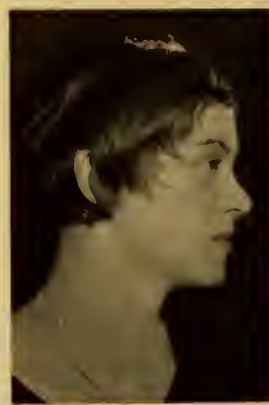

CLAIRE WOLFF  
332 Beech Spring Road  
South Orange, N. J.





THELMA WOLTMAN  
39 Forest Road  
Glen Rock, N. J.



ISABELLE SUSANNE WOODFORD  
2692 Berkshire Road  
Cleveland, O.



MARTHA HOPKINS WOOD  
39 Prospect Street  
Cortland, N. Y.



ALYS HUNTINGTON WRIGHT  
80 Walnut Street  
Abington, Mass.



DORCAS LYDIA WOODBURY  
21 Chestnut Street  
Wakefield, Mass



ELIZABETH PATRICIA WRIGHT  
Fuller Road  
Wellesley Hills, Mass.



HELEN WRIGHT  
111 Arleigh Road  
Douglaston, L. I., N. Y.



ELINOR WUCHET  
811 Salem Avenue  
Dayton, O.



MARY WRIGHT  
Hingham, Mass.



ESTHER LOIS YOUNG  
85 Edward Avenue  
Pittsfield, Mass.



OLIVIA CLEWS WRIGHTSON  
259 Reynolds Terrace  
Orange, N. J.



MADELEINE FRANCES YOUNG  
61 Cedar Street  
Worcester, Mass.



MARY ELIZABETH YOUNG  
22 Occom Ridge  
Hanover, N. H.



TSOGRİK ZARIFIAN  
76 Watkins Street  
Wollaston, Mass.

Other Members of the Class of 1930

- IRENE EMMA DAIGNAULT . . . . . 93 High St., Greenfield, Mass.
- PRISCILLA SEARS FAIRCHILD . . . . . Noroton, Conn.
- REBECCA HOWE . . . . . 315 West 106th St., New York City
- BEATRICE HOWELL . . . . . Salisbury, Conn.
- ELIZABETH WHEELER . . . . . Newport, R. I.

---

**In Memoriam**

ROSE JEAN KAHN

---

## Former Members of the Class of 1930

MARGARET ABBOTT  
KATHERINE MUNGER ADAMS  
MARIAN ALBRIGHT  
VERA ANDRÉN  
FRANCES MAY ARRINGTON  
RUTH POST AVERY  
LAURA TIRZAH AYRES  
ELIZABETH BALLARD  
ELIZABETH CAMPBELL BANKS  
FRANCES BASCOM  
ELEANOR MARJORIE BEACH  
MARY WEBSTER BEAN  
LUCIE EMILIE BEDFORD  
MARY CAROLYN BENEDICT  
MILDRED RICHARDSON BICKFORD  
MARY RAWSON BILLINGS  
FRANCES ADAMS BIXBY  
MARION CARRERE BLACK  
JANE BOLTON  
ELIZABETH BRYANT BORST  
PAULINE CLARA BOWERFIND  
ELIZABETH BOYDEN  
MARY TEN EYCK BRADLEY  
ANITA STURGES BROOKE  
MURIEL LOUISE BRUNNER  
MARY BUCKINGHAM  
MARIA ELIZABETH BUSH  
MARY LLOYD CAPLES  
RUTH CARLSON  
MARGARET CARTER  
VIRGINIA TAYLOR CASE  
MARY FRANCES CASHMAN  
ELIZABETH HARMON CASSATT  
MIRIAM CATHERON  
GEORGIANNA ISABELLA CHALFIN  
ANNE CHAPELLE CHAMBERLAIN  
ALICE LOUISE CHAPMAN  
ALICE FAY CHITTENDEN  
KATHLEEN PEARSON CLARKE  
MARION STRONG COLES  
MARY HARRIET COLLINS  
ELEANOR FAY COX  
PALMYRE MADELEINE COX  
ANNA MARTEN CREHORE  
MARION BOYD CROCKETT  
MARGARET BARTON DANIELS  
WILMA GRACE DAVIES  
KATE PERRIN DICKERMAN  
RUTH DILLARD  
AMELIA ALICE DIMELING  
DONNA VIRGINIA DINES  
DOROTHY CONSTANCE DOANE  
FRANCES MARION DOWNER  
BARBARA DUDLEY  
LOIS BAILEY DUDLEY  
IVY-JANE EDMONDSON  
VIRGINIA ELIZABETH FARRINGTON  
MARTHA JEWETT FENN  
JOY AMELIA FLETCHER  
FRANCES CARNES FLINT  
PHYLLIS DARE FOX  
ISABEL GALLAGHER  
MARY ELIZABETH GEORGE  
ROSSLYN GORNEY  
MARJORIE HARRIETTE GREEN  
JEAN WOLCOTT GRISWOLD  
FLORENCE ELIZABETH HALLETT  
CELESTES MARGUERITE HAMMETT  
EDITH HARGRAVE  
ANNE KATHERINE HARRISON  
CAROLYN CURTIS HAUGAN  
BERTHA STONE HEBARD  
ELIZABETH WRENSHALL HEMINGWAY  
FRANCES IRENE HERENDEEN  
BERTHA ROLLMAN HERMAN  
HELEN PEARSON HERZBERG  
HELEN HIND  
MARY ELIZABETH HINE  
JANE BELTON HODGE  
SUSAN GARVIN HOPKINS  
ELIZABETH HOSMER  
SYLVIA LOUISE MAULDIN HOWLAND  
ALICE LEE HOXIE  
KATHERINE KELL HUGHES  
ROBERTA EUGENIE HUMPHREY  
LESLIE CRAWFORD HUN  
CYNTHIA ESTELLE HUNT  
ISABELLA PENDLETON HUNT  
HELEN PRUDDEN HUTCHINSON  
FRANCES BRADLEY HUTCHISON  
NANCY BUTLER HUTTON  
ESTHER BROWN INNES

1930

MARY LOREN JEFFREY  
 FRANCES HYDE JOHNSON  
 FAITH FLORENCE JONES  
 MARGARET STEWART JORDAN  
 ROSE JEAN KAHN  
 FLORENCE FAZIO KEYS  
 ELEANOR BRICE KIMBALL  
 FLORENCE MARION KIMBERLY  
 CAROLINE MARSH KINSEY  
 MILDRED BARBARA LE VAY  
 ELEANOR CECELIA LINDAU  
 HELEN STIMSON LONG  
 LOUISE ESTHER LYNCH  
 HELEN ALVIS MACAFEE  
 EMILY GOODWIN McCAMPBELL  
 MARY MARGARET McDOWELL  
 KATHERINE McILVAINE  
 CHRISTY LORING MacKAYE  
 RUTH JEAN MANDLEBAUM  
 LEMPI ELIZABETH MARTIN  
 MARY JANE MILLS  
 VERA MINTZ  
 MARTHA BARBARA MOORE  
 HARRIET NORMA MOSES  
 HELEN DOROTHY MULLIGAN  
 LOUISE KAUFMAN MUNDHEIM  
 NANCE NIEMAN  
 CONSTANCE NOBLE  
 FLORENCE PAINE  
 GEORGEANNA PALMER  
 LOUISA RITA PEARSON  
 HARRIET HETZEL PELTON  
 KATHERINE LOUISE POMEROY  
 ELIZABETH JANE POSSON  
 KATHERINE MUDGE PRICHARD  
 HARRIET LOUISE PROVOST  
 ADELE KNIGHT PYLE  
 JANET REYNOLDS  
 EDNA ELIZABETH ROBERTS  
 JUNE ELIZABETH ROLFE  
 GERTRUDE SARAH ROSENHIRSCH  
 LYDIA GOODWIN ROSS  
 KATHERINE JANE ROWE  
 RUTH CAROLYN ROWSOME  
 VESTA POCETTA SAUNDERS  
 MARY CULBRETH SAYRE  
 VIRGINIA LOU SCHENCK  
 MARY HELENA SCHIRNDING  
 PATRICIA MARIE SCHMIDT  
 DORYS CORNELIA SCHMITZ  
 KATHERINE MELITA SCHOTT  
 VIRGINIA GILLIAT SCHROEDER

RUTH EUGENIA SEABURY  
 MARTHA ELIZABETH SCHAEFFER  
 VIRGINIA SHALER  
 MARY ELIZABETH SHAW  
 HELEN MONDEAU SHIMMIN  
 EVA BROWNING SISSON  
 ALICE AGNEW SMITH  
 FRANCES PECKHAM SMITH  
 VIRGINIA LESLIE SMITH  
 ELEANOR KIRBY SPEER  
 HELENE MAY SPOONER  
 DOROTHY LUCILLE STAFFORD  
 CAROLINE MABEL STAHL  
 FLORENCE STILWELL  
 CYNTHIA STUART  
 CAROLINE THERESA SULLIVAN  
 HELEN GELSEY TAYLOR  
 LAURA SMITH TAYLOR  
 MARGARET BREWSTER TAYLOR  
 MARION RUTH TAYLOR  
 FEDERICA TENCH  
 HELEN ANSTIS THAYER  
 NANCY THAYER  
 MARTHA BAKER TINKHAM  
 BARBARA TAYLOR TRAUB  
 FRANCES STEELE TUCKERMAN  
 ALICE BRADFORD TWEEDY  
 JESSICA VAN BEUREN  
 BARBARA NAN VANDENBERG  
 NARCISSA PEACE VARNEY  
 DOROTHEA MARSHALL VILLARD  
 KAATJE VLIET  
 IONE BROWN WAITE  
 MARY WESTON  
 DOROTHY WHEELER  
 NATALIE WHELDEN  
 KATHLEEN CHAMBLIN WHITCOMB  
 JEAN WHITE  
 BARBARA WHITTEMORE  
 CHARLOTTE ROUSE WICKWIRE  
 GRACE WIGGIN  
 FRANCES LEIGH WILLIAMS  
 MARIA MEADE WINTERBOTHAM  
 LUCY WINTON  
 MARY JANE WISEMAN  
 NATALIE LORRAINE WISS  
 MILDRED RUTH WOLF  
 DOROTHY WOOD  
 VIRGINIA WOODLAND  
 BARBARA HOLMAN  
 DONA CELESTE WORRALL  
 MARY ROLLO WRIGHT

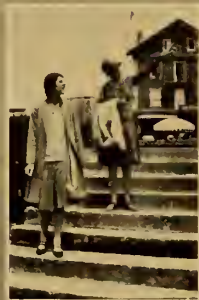



freshman year

## Freshman Year



### OFFICERS

*President*

HELEN TEAGLE

*Vice-President*

PRISCILLA FAIRCHILD

*Secretary*

\* KATHERINE ADAMS

*Treasurer*

SUSAN ALBRIGHT

*Council Member*

HELEN TEAGLE

*Song Leader*

HELEN HEBBARD

*Assistant Song Leader*

BARBARA HALL

*Historian*

NANCY HAMILTON



\* Resigned, Left College

1930



## The Parade

Ladies, gents, and children, buy your peanuts at the gate;  
There's a circus on for nothing, and you'd better not be late;  
A three-ring show is playing, and a side-show if you wait—  
So step right up and get your seats. We pay to educate.  
Six hundred strong, they come along, the troopers in parade,  
They all are new performers, but they're none of them afraid,  
Most remarkable collection that has ever yet been made!  
Going through more circus antics than have heretofore been played,  
So get your eyes in focus on the clowning in ring one,  
For all the freaks have crowded in. The circus has begun.

### RING ONE

See each clown go through his paces. How they tumble for your eye.  
See the houses set a-blazing, watch each fire-engine fly.  
See the girlies tight-rope walking on a silk thread, that is all,  
How they dance and kick, not knowing, they should have a parasol,  
For with nothing there to steady them, they're bound to take a fall.  
See their arrogant assurance that they'll scale, in record time,  
The topless, baseless, ladders that they balance as they climb  
There's the unofficial booster, and it's lucky they allied her,  
Inexperienced, but effective, she's a snappy bareback rider.  
In a corner, flopping prettily, are grouped the singing seals,  
While Hall, their patient trainer, with her baton, vain, appeals.  
Mark the exit of the ring where stands the puppy-trainer, Hanna,  
With two blue bull-dogs, she has taught to wave a college banner.  
But best of all, the tumblers. Do not mind them, if they slip,  
And over all the ring-master, Tall Teagle, cracks the whip.  
Six hundred blind performers, all crazy to perform,  
All crowding in the first big ring, creating their own storm.





sophomore year

## Sophomore Year



### OFFICERS

*President*

ELIZABETH WRIGHT

*Vice-President*

JANET MAHONY

*Secretary*

MARGARET BARCLAY

*Treasurer*

PENELOPE CRANE

*Council Member*

\* SARAH PRESCOTT  
KATRINA COOLEY

*Judicial Board Member*

HELEN TEAGLE

*Song Leader*

BARBARA HALL

*Assistant Song Leader*

PATRICIA GOODWILLIE

*Chairman of Carnival*

MARY EATON

*Rally Day Class Chairman*

NARCISSA VARNEY

*Historian*

NANCY HAMILTON

*Chairman of Push Committee*

SARAH PRESCOTT

\* Resigned



1930

## Ring Two

The crowd has been thinning, by now we're beginning,  
To see who is winning, a place in the fray,  
For those on the tight-rope, have found only light-rope,  
And lost even slight hope, of drawing their pay.

The players remaining, are rapidly gaining,  
A pride in their training, and vie in their stunts.  
How wild and how frantic, is each frenzied antic;  
It's only romantic to try each thing once.

To sit on a table, as high as she's able,  
And make it unstable,—ah, there's a hair-raiser!  
She flirts, as she lunges, with death; when she plunges,  
Don't mind. It was done just to see if you'd praise her.

See the lady with ease on the flying trapeze,  
She's as safe as you please, till she loses her grip.  
The clown, a bit heady, his wit quite unsteady,  
Is none the less ready to fling off a quip.

Amid the false glitter, the Varney, a-twitter,  
Shines bright, as befits her, a sun on the rise.  
And it's rank understating, to say that the rating  
Of Howell in skating, is skating thin ice.

A jig or a largo, in any old argot,  
Hear Mammy boy Margot, Calliope Jane,  
Spill songs with a feeling, enchanting, appealing,  
From up on the ceiling to down by the drain.

See the muscular woman, titanic but human,  
There ain't hardly room in the tent for her act.  
Not the usual ninny, athletic, but tinny,  
The scales and the Finny show guts for a fact.

Hear the uproar, and guess what. A thunderstorm? Yes, but  
It's just Sally Prescott, who's pushing her load.  
She heads a committee to push around the city,  
Some pretty, half-witty, young heifers that loved.

But despite these luminaries, the attraction rarely varies,  
Their performance is the berries, if you want a flashy show.  
They will hang by just one molar, and bi-cuspid to a pole or  
Come down headlong on a roller, though there is no net below.

And in the midst, the ever-guiding light,  
The e'er effulgent, e'er unerring Wright.



*Photograph by Eric Stahlberg*

## Sophomore Push Committee

*Chairman*—SARAH PRESCOTT

MARGARET BARCLAY  
LUCIE BEDFORD  
FANNY CURTIS  
CORDELIA DUMAINE  
MARY EATON  
SHIRLEY EDDY  
PRISCILLA FAIRCHILD  
JANET GORDON  
MARGARET GREEN  
BARBARA HALL  
VIRGINIA HARRISON  
ADELAIDE HAYES

MARY MAUDE HOWELL  
RUTH HILL  
HAIDEEN HENDERSON  
ROSALIE HAMMOND  
LOIS HOOVER  
ESTHER OGDEN  
NANCY OKIE  
EDDA RENOUF  
KATHARINE SANDERS  
NARCISSA VARNEY  
EMILY WHITE  
ELIZABETH WRIGHT

1930



junior year

## Junior Year



### OFFICERS

#### *President*

\* PENELOPE CRANE  
KATRINA COOLEY

#### *Vice-President*

KATRINA COOLEY

#### *Secretary*

MARY EATON

#### *Treasurer*

VIRGINIA HARRISON

#### *Council Members*

\* PENELOPE CRANE  
JANET GORDON  
JANET MAHONY

#### *Judicial Board Member*

SARAH PRESCOTT

#### *Song Leader*

BARBARA HALL

#### *Assistant Song Leader*

ANN HAMILTON

#### *Chairman of Junior Prom*

NANEEN BURNAP

#### *Rally Day Class Chairmen*

NANCY HAMILTON  
MARGARET BARCLAY

#### *Chairman of Junior Ushers*

ESTHER OGDEN

#### *Historian*

NANCY HAMILTON

#### *President of Sorbonne Group*

EVELYN ROBERT

\* Resigned



1930



## Ring Three

Ladies, gents, and children, put your chewing gum away.  
Throw your pop beneath the bleachers. Put your coat back on to stay.  
Give ring three your kind attention. Let your interest ne'er depart,  
For it's made the steep ascension, from mere show, to classic art.  
There is hung a velvet curtain, while the music softly plays.  
At a glance, you know for certain that you've come on better days.  
You can stop your peanut chewing, take your kiddies by the hand,  
For you've got the right impression that you're seeing something grand.  
It's living statues, people, every player holds her pose.  
It's artistic, but don't worry, for they all wear lots of clothes;  
They pretend that they are naked, but they do not freeze their toes.

See revolving, on the platform, all the groupings as they stand.  
See Diane, the nature goddess, with her followers by the hand,  
Making sport amid the greensward, with some bare feet and confusion.  
Though she seems to make a stir, that's living statues' best illusion.  
Running round beneath the platform, trying hard to bum a ride,  
Are the eager, earnest, scouting girls, who've formed a club Outside.  
But they cannot join the statues, for their clothes they do not hide.  
All too close to this gymnasium, is a mighty Athenaeum,  
Called the Allenfield, where sit the blessed, that everyone may see 'em.  
Simple scholars and free thinkers, who their inner thoughts will bare,  
So their classic minds are naked,—(you don't see the underwear)

Then, among the living statues, who, alas! should never stir,  
Soars a voice that shakes the canvas, knocks the groups from where they were.  
Just slack your pose there, statues, your horizon's looking brighter,  
When "Sonny-Boy" is rendered, by the golden throated Rightor.  
Don't get back into position, for your poses don't enhance  
Your youthful grace, when Burnap tries to lead you in the dance.  
See the statues drop the picture, watch them scramble for their clothes;  
Diane and the Athenaeum look alike for beaux.  
It's the climax of the circus, folks, the funniest thing we show  
When the circus-trained turn folksie, when they see a man below.

For the rest,—there is the side show; freaks fancy and insane,  
Where, so I've heard, the only bird, that's not absurd's the Crane.





## Sorbonne Group

1928-1929

EVELYN ROBERT . . . . . *President*

MARTHA BENEDICT

FRANCES BENSON

HELEN BLACK

ISABEL BLANDFORD

DOROTHY BROOKS

LEONORA COHEN

PALMYRE COX

FRANCES DOOLITTLE

JANE ELGAS

JANE FOWLER

MARGARET GOODLATTE

SUZANNE GREIST

MARION HOCKRIDGE

BEATRICE HOWELL

SELMA JONES

ALLEEN KELLY

BETTY KLINEFELTER

MARJORIE LAWSON

ESTHER LEAVITT

MARY LOUISE LIBBY

ELINOR LUSK

FRANCES MANLEY

MARIAN MARTIN

RACHEL NEELY

KATHARINE NEWELL

FLORENCE NORTHROP

HELEN NOYES

MARY OSBORN

BARBARA PATE

FRANCES PERRY

EDDA RENOUF

MARTHA RICHEY

EVELYN ROBERT

SELMA ROSENTHAL

MILDRED RUBIN

ELENA SBREGA

FANNY UNGER

MARY YOUNG

1930





## Junior Promenade Committee

NANEEN BURNAP . . . . .	<i>General Chairman</i>
HELEN HEBBARD . . . . .	<i>Floor Chairman</i>
ELIZABETH WRIGHT . . . . .	<i>Invitation Chairman</i>
NANCY HAMILTON . . . . .	<i>Theatre Chairman</i>
ALIDA MILLIKEN . . . . .	<i>Music Chairman</i>
MARY HARRIET COLLINS . . . . .	<i>Refreshment Chairman</i>
MARGARET BARCLAY . . . . .	<i>Tea Dance Chairman</i>
ELIZABETH BOIES . . . . .	<i>Program and Favor Chairman</i>
HELEN TEAGLE . . . . .	<i>Garden Party Chairman</i>
JANET MAHONY . . . . .	<i>Head Usher</i>
MARTHA BERRY . . . . .	<i>Sophomore Garden Party Chairman</i>
MARY MATTISON . . . . .	<i>Sophomore Decoration Chairman</i>



## Junior Ushers

### *Marshals*

MARY HARRIET COLLINS

JEAN AARON  
MARY ALEXANDER  
LOIS ANDERSON  
ANNE ANDREW  
KATHERINE AVERY  
BARBARA BANNING  
MARGARET BARCLAY  
ELLEN BATCHELOR  
HELEN BISBING  
ELIZABETH BOIES  
CONCETTA BONOMO  
MARY-LOUISE BROWN  
IRMA BRYANT  
DOROTHY BUCHANAN  
RUTH BURFORD  
NANEEN BURNAP  
ELIZABETH CAMPBELL  
EUNICE CAMPBELL  
AMELIA CANNING  
FRANCES CARPENTER  
GRACE CHIENEY  
VIRGINIA CHERRY  
MOLLY CHILDS  
FANNY CURTIS  
CATHERINE COLLIER  
MARY HARRIET COLLINS  
VIRGINIA CRANE  
EMILY LOUISE CULBERTSON  
JANICE CURRICK  
ALICE DAVIS  
CONSTANCE DAVISON  
HELEN DEPUE  
EUNICE DISSETTE

FRANCES HUTCHISON

KATHERINE DRURY  
CORDELIA DUMAINE  
GRETCHEN DURLAND  
SHIRLEY EDDY  
MARY EATON  
PRISCILLA FAIRCHILD  
HELEN FISKE  
SYBIL FLOWERS  
ALICE FRYBERGER  
VIRGINIA GEROULD  
PATRICIA GOODWILLIE  
JANET GORDON  
MARGARET GREEN  
ELIZABETH GRIM  
BARBARA HALL  
RUTH HILL  
ANN HAMILTON  
NANCY HAMILTON  
ELIZABETH HAMLIN  
HELEN HAMLIN  
ROSALIE HAMMOND  
SALLY HARRISON  
ADELAIDE HAYES  
HELEN HEBBARD  
HAIDEEN HENDERSON  
LOIS HOOVER  
SUSAN HOPKINS  
RUTH HUNT  
FRANCES HUTCHISON  
OTILIE HUTCHINSON  
BARBARA JUDKINS  
CICELY KERSHAW  
KATHERINE KLEIN  
ALICE KOOGLE  
ELIZABETH LEWIS  
MARY MCLEAN  
MARY MASON  
ALIDA MILLIKEN  
AUGUSTA MORSE  
MARY NIXON  
ESTHER OGDEN  
ALICE PALMER  
MARY PARKER  
RACHEL PERRY  
NATALIE PENROSE  
RUTH PERKINS  
HELEN PRUITT  
FRANCES ROBINSON  
SALLY ROGERS  
KATHERINE RILEY  
MARY SAYRE  
MARION SCRANTON  
EMELINE SHAFFER  
ELIZABETH SHAW  
SALLIE SIMONS  
LORAIN SINSABAUGH  
BARBARA SON  
JANE STEWART  
KATHERINE SANDERS  
MARGARET TAYLOR  
CLAIRE THOMAS  
SYLVIA TILNEY  
ROSAMOND WALDEN  
EMILY WHITE  
MARTHA WOOD



## Special Honors Students

1930

MILDRED BROWN  
ANNIE BROWNING  
DOROTHY BUCHANAN  
ELIZABETH CADY  
CHRISTINE CHACE -  
JOCELYN CRANE  
FANNY CURTIS  
ELIZABETH EATON  
MYRA FERGUSON  
MARGARET GOODLATTE

JANE HEAP  
IRENE KOERBER  
MARJORIE LAWSON  
AUGUSTA MORSE  
RACHEL NEELY  
MARY OSBORN  
JANE REVERE  
CAROL RIEGELMAN  
EDITH VAIL  
ELLA-KATE WEMPLE

1930



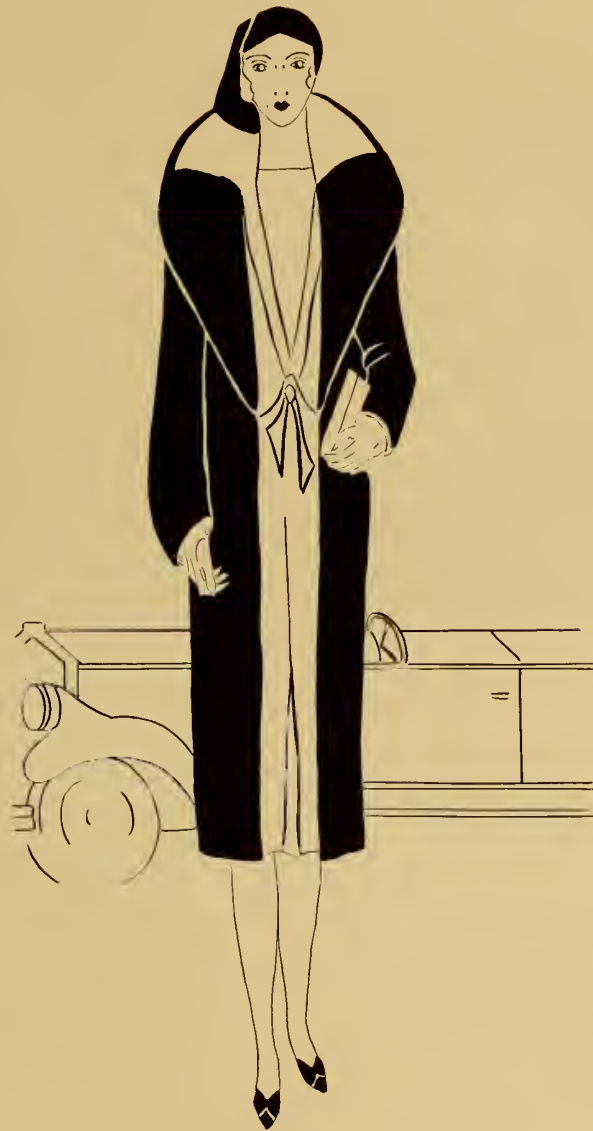

senior year

## Senior Year



### OFFICERS

#### *President*

KATRINA COOLEY

#### *Vice-President*

SUZANNE GREIST

#### *Secretary*

RUTH HUNT

#### *Treasurer*

SHIRLEY EDDY

#### *Council Members*

\*EMILY WHITE  
GRACE CHENEY  
FANNY CURTIS

#### *Judicial Board Member*

JANET GORDON

#### *Song Leader*

BARBARA HALL

#### *Assistant Song Leader*

LOIS HOOVER

#### *Rally Day General Chairman*

ELEANOR ATTERBURY

#### *Rally Day Class Chairmen*

NANCY HAMILTON

FANNY CURTIS

#### *Pin Chairman*

MARY MAUDE HOWELL

#### *Historian*

NANCY HAMILTON

#### *Head Usher*

ELEANOR DODGE



\*Resigned

1930

## The Side Show

Side show! Side show! Do not miss a thing!  
Come and see the famous freaks, veterans of the ring,  
All the circus artists who have passed the three-ring marker,  
Shifted to the side show tent, with Cooley playing barker.

Come on in. It's free!

On the right as you enter, the famous inventor  
Of poems off-centre, Miss Simons, in pose.  
Then, back where it's shady, is slumped Myrtle Brady,  
Miraculous lady who writes with her toes.

Close by is Priscilly, (she's the nuts on a filly)  
And though it seems silly, she swallows the sword.<sup>1</sup>  
There's Babs Hall all tattooed, with the songs she has strewed,  
In rhapsodical mood, on the monotone horde.

See the miniature room, furnished Scotch to the broom,  
Ah! There's no place like Hume, for a dirk, kilt, and bonnet.  
Miss Weimer, a rhymmer, (her prose is sublimer,)  
Swallows needle and thread, and sews up a sonnet.<sup>2</sup>

There's Davis, fire eater, the hotter the heater  
The more and completer, she swallows her traces.<sup>3</sup>  
And Poggs, whose snake charming's so quickly disarming,  
She's snaked this alarming verse from our embraces.

Get a look at the styles, that parade through the aisles,  
They will call forth the smiles, once again to your face.  
There's nothing that's beaten Buchanan's "doggy" feet and  
The smart Betty Eaton, attired for the chase.

If you look for a treat, let the mud sink your feet,  
In the vanishing street, which, though going, still clings,  
Disappears in your face, as you stand in your place,  
But your shoes bear the trace, of the thaws of the springs.

See the chapel where pray, almost every third day,  
Some two thousand they say, so step up and extoll,  
And it's known for a fact, that this chapel, by Act,  
Is guaranteed packed, though you can't see a soul.

Say, from one in the know, it's a good high class show,  
You'll be sorry to go, if you're here a few weeks,  
But you'd better not wait, till they give you the gate,  
Or you won't graduate, with your parcel of freaks.<sup>4</sup>

<sup>1</sup> Naturally you don't get the point because she's swallowed it, but that doesn't mean there isn't any point.

<sup>2</sup> This started out to be very subtle, because we got to thinking about people who swallow packages of needle and thread, and produce tailored suits, and knitted leggings and things, and it seemed to apply, but the whole simile was knocked for a cocked hat, when we found ourselves obliged to rhyme "sonnet" with "bonnet," for of course Miss Weimer never did no such thing.

<sup>3</sup> As for this one, we never expected you to get it anyway, but we were brooding over all the hot stories the head of Judicial Board must have tucked away, and—well, you can see how the whole thing came about. Or maybe not.

<sup>4</sup> And now, in case you are puzzling over what actually occurred during four college years, you will doubtless find something at least more lucid on the Nonsense Page. Oh, we see you looking quickly to see what page you are reading now, but you can't fool us, this is the Class History!





# COMMENCEMENT WEEK

# Ivy Day Program

SATURDAY, JUNE FOURTEENTH

IVY EXERCISES ON THE CAMPUS

IVY EXERCISES IN JOHN M. GREENE HALL

CONCERT BY THE GLEE CLUB AND STUDENTS OF THE  
DEPARTMENT OF MUSIC

SOCIETY REUNIONS

COLLEGE SING

CONCERT BY THE GLEE CLUB, PARADISE POND

## Ivy Day Song

*Words by* FRANCES E. ROBINSON, '30

AND

*Music by* HERMION A. WHEATON, '30

In joy we sing, our new endeavor pledging,  
Our hope as strong as are the walls above,  
Tall ivy walls, that lend their mellow flavor  
To the truth we worship, and the task we love.

Old roots are strong—beneath the turf lie covered  
The tendrils of the past, unwearied, slow,  
And thousands pass, as we must pass, unknowing,  
Who come with years to watch our ivy grow.

In joy we sing, our firm devotion pledging  
To halls and lanes where others soon will be.  
Oh, guard them well, strong vines of ivy growing  
With the strength that you have lent us to be free.

1930

## Baccalaureate Program

SUNDAY, JUNE FIFTEENTH

BACCALAUREATE ADDRESS IN SAGE HALL  
PRESIDENT NEILSON

CONCERT IN JOHN M. GREENE HALL  
THE SMITH COLLEGE SYMPHONY ORCHESTRA AND STUDENTS OF THE  
DEPARTMENT OF MUSIC

RECEPTION BY PRESIDENT AND MRS. NEILSON AND MEMBERS OF THE FACULTY

ORGAN VESPERS IN JOHN M. GREENE HALL

## Commencement Program

MONDAY, JUNE SIXTEENTH

EXERCISES IN JOHN M. GREENE HALL

ADDRESS BY WILLIAM ERNEST HOCKING, PH.D., LL.D.

ALUMNAE ASSEMBLY IN JOHN M. GREENE HALL

CLASS SUPPER IN THE ALUMNAE GYMNASIUM

1930

## Commencement Committees

### IVY DAY

ANNE ROBINSON, *Chairman*

ELEANOR ATTERBURY

NANCY PARKER

ANN HAMILTON

FRANCES ROBINSON

CLAIRE THOMAS

### IVY DAY SONG

JEANNETTE HARRIS, *Chairman*

CORDELIA DUMAINE

NANCY OKIE

BARBARA HALL

SALLIE SIMONS

### ORDER OF MARCHING

JANET MAHONY, *Chairman*

EMILY LUCY CULBERTSON

ROSALIE HAMMOND

ELEANOR DODGE

SALLY PRESCOTT

### SPEAKER

EMILY WHITE, *Chairman*

RUTH HUNT

ESTHER OGDEN



COMMENCEMENT PRINTING

CLAIRE THOMAS, *Chairman*

CONSTANCE DAVISON

FRANCES FURST

ALICE FRYBERGER

ELIZABETH HAMLIN

EMELINE SHAFFER

CAP AND GOWN

GRACE CHENEY, *Chairman*

CORDELIA DUMAINE

VIRGINIA HARRISON

FRANCES FURST

MARGARET NERACHER

JANET GORDON

RUTH PERKINS

SUZANNE GREIST

SYLVIA TILNEY

CLASS SUPPER

ESTHER OGDEN, *Chairman*

FANNY CURTIS

MARGARET KREMERS

BETTY KLINEFELTER

MARGARET BARCLAY

HELEN TEAGLE

HAIDEEN HENDERSON

1930

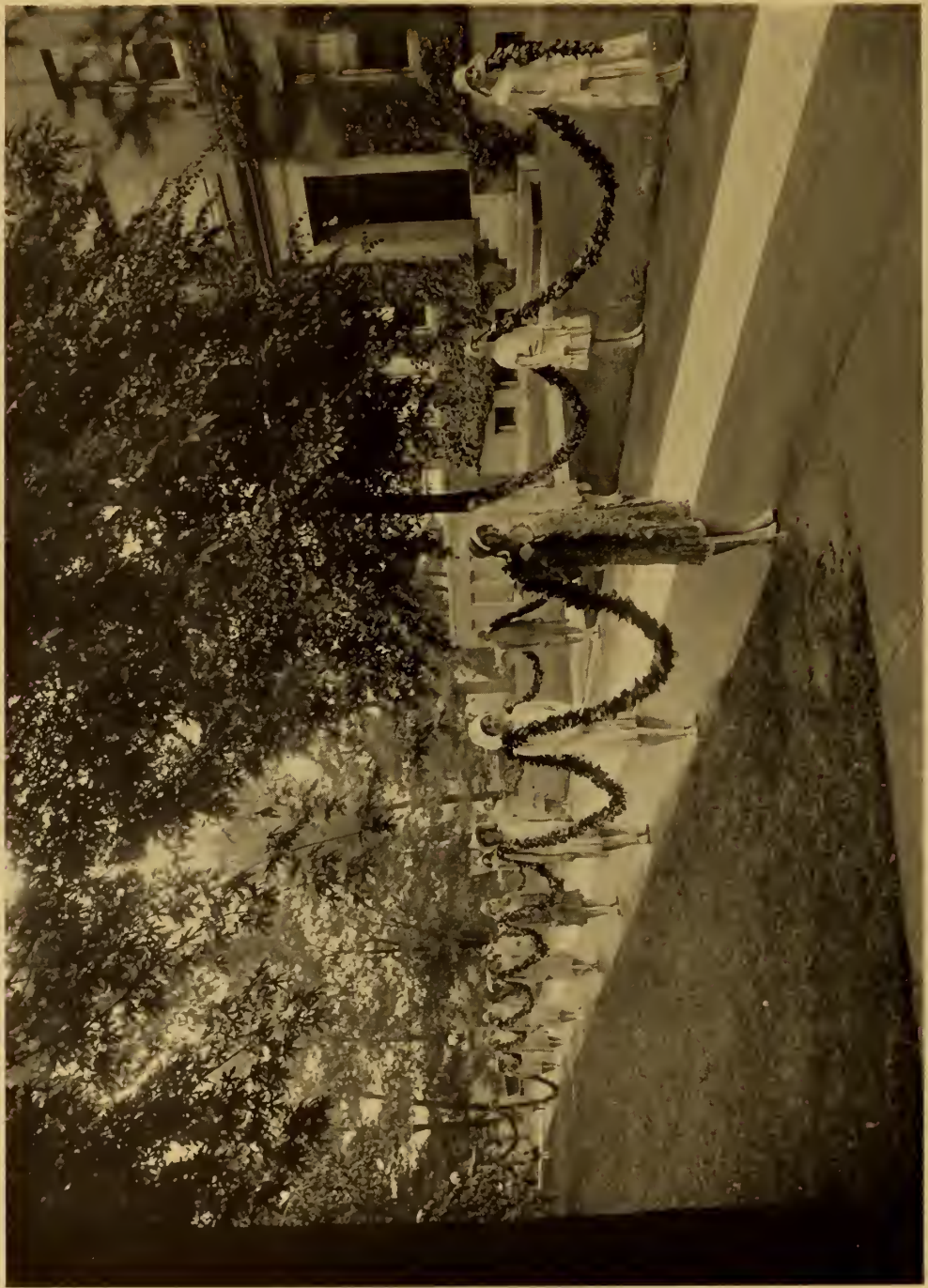





## To 1931

We are living in a legend  
 Past the gates, behind the old  
 High walls that in their days  
 Have heard a thousand varied stories told.

We have carried on the legend  
 Sung our songs to you and passed  
 Our duties down to you  
 And given you our pins to wear at last.

And now we leave the legend,  
 Leave the student life, the gay  
 Tradition of old years at Smith  
 For you to carry on another way . . . . . F. E. R.



HELEN WARD . . . . .	President
RACHEL DARLING . . . . .	Vice-President
ALICE WALKER . . . . .	Treasurer
AGNES BERGER . . . . .	Secretary

1930



## Special Honors Students

1931

DOROTHY ADAMS  
 ALICE BARRY  
 JEAN CAMPBELL  
 DORCAS CARLAND  
 MARY CHASE  
 RUTH CHINITZ  
 MYRA COFFIN  
 HELEN C. DAWE  
 ELEANOR DICKEY  
 SYLVIA D'LUGASCH  
 LILLIAN FREEMAN  
 CORNELIA HEILE  
 DOROTHY KELLEY

HELEN KIRKPATRICK  
 KATHERINE LACKEY  
 HARRIET LOUTREL  
 MARY MATTISON  
 ELIZABETH OLMSTED  
 JEANNE PARKER  
 ELIZABETH PERKINS  
 RUTH SCANNELL  
 DOROTHY SPENCER  
 JANICE TARLIN  
 FRANCES TEPPER  
 JESSIE TIERNEY  
 MARY WILLIAMS

1930

## To 1932

What have you learned, and what have you forgotten,  
 What have you done, and what is your set task?  
 Have you an aim,—or are you disillusioned?  
 We, as older sisters have a right to ask.

We're confident that we have been examples  
 Which you in years to come will still revere,  
 That what you make of college in the future  
 Will be due to our great inspiration here.

We like to contemplate the years before you  
 Knowing what a satisfaction they will be,  
 And in parting, would just leave you this suggestion,  
 That afternoon's a pleasant time for tea.

F. E. R.



ELIZABETH COBB	. . . . .	<i>President</i>
ELIZABETH FRENCH	. . . . .	<i>Vice-President</i>
MARGARET SCOTT	. . . . .	<i>Treasurer</i>
RUTH GOULD	. . . . .	<i>Secretary</i>





## To 1933

You were a source of wonderment for us;  
 We spent our days in constant speculation—  
 Too frivolous, perhaps, too unimpressed?  
 These worries caused us endless consternation.

Oh, we applauded when you gained your point,  
 Or made a team, or brought us commendation.  
 You were the solace of our heavier moods,  
 You were the death of serious contemplation.

Perhaps you wondered why we smiled so sadly.  
 The time has come to tell the candid truth:  
 It isn't that we think you need us badly,  
 But only that we envy you your youth.

F. E. R.



JEAN ARMSTRONG . . . . .	<i>President</i>
EDITH EUSTIS . . . . .	<i>Vice-President</i>
GERTRUDE OLSEN . . . . .	<i>Secretary</i>
JINNET SEAVER . . . . .	<i>Treasurer</i>

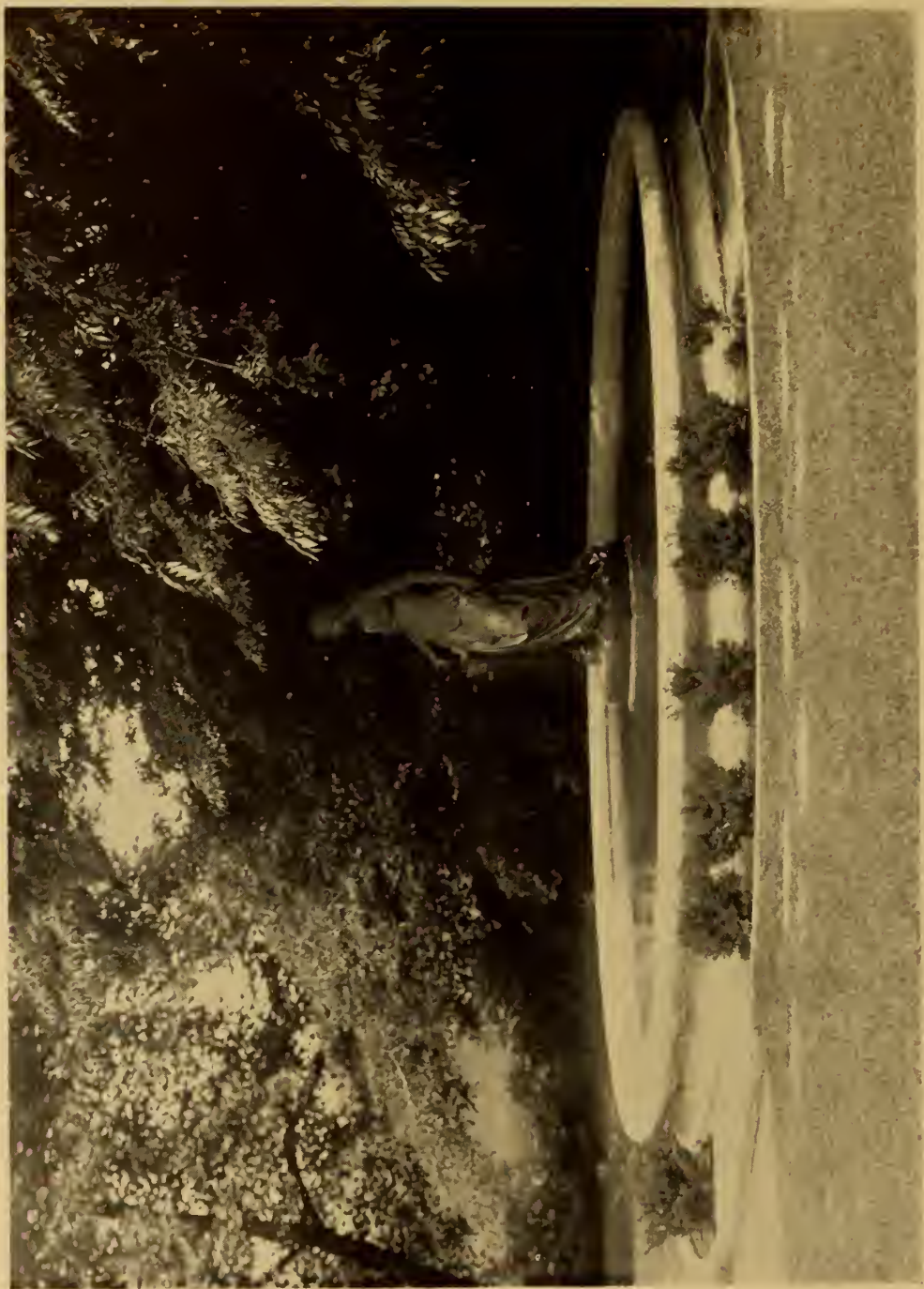

# ACTIVITIES







ALMA MATER

FEW

MOST

MANY

SOME

ORGANISATIONS



PENELOPE CRANE

1930



## Student Council

PENELOPE CRANE, 1930, *President*

ALICE DAVIS, 1930 . . . . .	<i>Chairman of Judicial Board</i>
MARY EATON, 1930 . . . . .	<i>President of House of Representatives</i>
ELIZABETH WRIGHT, 1930 . . . . .	<i>President of S. C. A. C. W.</i>
KATRINA COOLEY, 1930 . . . . .	<i>President of Class</i>
*EMILY WHITE, 1930 . . . . .	<i>Class Representative</i>
GRACE CHENEY, 1930 . . . . .	<i>Class Representative</i>
FANNY CURTIS, 1930 . . . . .	<i>Class Representative</i>
HELEN WARD, 1931 . . . . .	<i>President of Class</i>
HELEN KIRKPATRICK, 1931 . . . . .	<i>Class Representative</i>
MARTHA STANLEY, 1931 . . . . .	<i>Class Representative</i>
ELIZABETH COBB, 1932 . . . . .	<i>President of Class</i>
CAROLYN SHERWOOD, 1932 . . . . .	<i>Class Representative</i>
JEAN ARMSTRONG, 1933 . . . . .	<i>President of Class</i>

\*Resigned



ALICE DAVIS

1930





## Judicial Board

Alice Davis, 1930, *Chairman*

PENELOPE CRANE, 1930 . . . . .	<i>President of Student Council</i>
MARY EATON, 1930 . . . . .	<i>President of House of Representatives</i>
EMELINE SHAFFER, 1930 . . . . .	<i>Member from House of Representatives</i>
JANET GORDON, 1930 . . . . .	<i>Class Representative</i>
HARRIET LOUTREL, 1931 . . . . .	<i>Class Representative</i>
CAROLYN CHASE, 1932 . . . . .	<i>Class Representative</i>
JEAN BABCOCK, 1933 . . . . .	<i>Class Representative</i>



MARY EATON

1930



## House of Representatives

### OFFICERS

MARY EATON, 1930 . . . . . *President*  
 EMELINE SHAFFER, 1930 . . . . . *Judicial Board Representative*  
 PATRICIA GOODWILLIE, 1930 . . . . . *Secretary*

### MEMBERS

1930

ELIZABETH BERRY	SARAH FURST	MILDRED KAUFMAN	ARLENE PHILLIPS
HELEN BISBING	ARLINE GENTHNER	HELEN KELLY	HELEN RAMSEY
ELIZABETH CAMPBELL	PATRICIA GOODWILLIE	CICELY KERSHAW	MARTHA RICHEY
VIRGINIA CHERRY	MARGARET GREEN	MARJORIE KOBLITZ	KATHERINE RILEY
VIRGINIA CRANE	CHRISTINE HAMMOND	ALICE KOOGLE	ANNE ROBINSON
ANNA DABNEY	JEANNETTE HARRIS	HILDEGARD KRAMME	ALICE RUGEN
DOROTHEA DALEY	ADELAIDE HAYES	DOROTHY MARBLE	EILEEN SELKIRK
CONSTANCE DAVISON	DOROTHY HAYES	MARY MASON	EMELINE SHAFFER
HELEN DEPUE	BETTY JANE HELLEBUSH	ELIZABETH MERRIMAN	SYLVEA SHAPLEIGH
DOROTHY DICKINSON	HAIDEEN HENDERSON	ALIDA MILLIKEN	JANE STEWART
EUNICE DISSETTE	CATHERINE HUBER	ELIZABETH OLNEY	ELLA-KATE WEMPLE
MARY EATON	BARBARA JUDKINS	MARY PARKER	THELMA WOLTMAN
ALICE FRYBERGER	GRETCHEN KAPPENBURGH	RUTH PERKINS	ALYS WRIGHT

1931

MAY ACKERMAN	ELIZABETH JONES	KATHERINE MILLER	JANET RUSSELL
DOROTHY ADAMS	CHARLOTTE KIDD	ELISABETH NEEBE	ALICE RUST
JEAN CAMPBELL	MARTHA KNAPP	ELIZABETH OLMSTED	LOUISE STOFFREGEN
RUTH COLLIER	MARGARET LANE	ELIZABETH PAFFARD	ELIZABETH THOMSON
DORIS CREIGHTON	KATHERINE LANNIN	JEANNE PARKER	SYBEL THORNE
VIRGINIA DANSON	FRANCES LYNCH	MARGARET PARRISH	ALICE WALKER
BARBARA DEAN	GLADYS MASE	MARJORIE PLUMB	HELEN WARD
JEAN DOWNING	NANCY MCKEEN	VIRGINIA ROWLAND	

1932

ELIZABETH BELL	EILEEN CREEVEY	ELEANOR EATON	DOROTHY FABIAN
		HARRIET WELLS	

1933

MARGARET CARVER	MARGARET CONKLIN	ELIZABETH KOPF	MARY ANN MAY
-----------------	------------------	----------------	--------------

1930



ELIZABETH WRIGHT

1930



## Smith College Association for Christian Work

### OFFICERS

ELIZABETH WRIGHT, 1930 . . . . .	<i>President</i>
BARBARA HALL, 1930 . . . . .	<i>Vice-President</i>
CAROLINE WOODHULL, 1931 . . . . .	<i>Treasurer</i>
ELIZABETH FRENCH, 1932 . . . . .	<i>Secretary</i>

### CHAIRMEN OF DEPARTMENTS

EMMY LOU CULBERTSON, 1930 . . . . .	<i>Institute</i>
HELEN FISKE, 1930 . . . . .	<i>World Fellowship</i>
BARBARA HALL, 1930 . . . . .	<i>Worship</i>
ADELAIDE HAYES, 1930 . . . . .	<i>Publicity</i>
BARBARA JUDKINS, 1930 . . . . .	<i>Social Work</i>
HELEN KIRKPATRICK, 1931 . . . . .	<i>Church Cooperation</i>
LORNA MACDONNELL, 1931 . . . . .	<i>Social Activities</i>
ESTHER OGDEN, 1930 . . . . .	<i>Conferences</i>
SARAH PRESCOTT, 1930 . . . . .	<i>Speakers</i>
MARTHA STANLEY, 1931 . . . . .	<i>Student-Industrial</i>
HELEN TEAGLE, 1930 . . . . .	<i>Student Member of Advisory Board</i>
TSOGHIK ZARIFIAN, 1930 . . . . .	<i>Representative Cosmopolitan Club</i>



## Delegation To Silver Bay, 1929

1930

ESTHER OGDEN  
TSOGHIK ZARIFIAN

1931

ELIZABETH PAFFARD  
LOIS SWEET  
CAROLINE WOODHULL

1932

EILEEN O'DANIEL  
MARGARET SCOTT  
KATHLEEN FORLER

1930



## Vocational Guidance Committee

HELEN TEAGLE, *Chairman*

A. ADELAIDE HAYES  
E. HAIDEN HENDERSON

CAROLINE CORBETT  
JANET GORDON

### CONSULTANTS

RUTH BERLISS  
ROSEMARY DENNISTON  
EVELYN CAUSEY  
LUCIA WOODWORTH  
BETSY KNAPP  
CELIA LONG  
VIRGINIA EYERLY  
ADELE URBACH  
ELEANOR BARRY  
JEANNE WILMARTH  
ABIGAIL LEE  
ELIZABETH FRENCH  
ELIZABETH BELL

MARY THOMPSON  
SHIRLEY SWIFT  
BETTY BELL  
CAROLYN GOODWIN  
FLORENCE ROBERTS  
BARBARA BEST  
KATHERINE YOUNG  
BARBARA BECK  
CHARLOTTE CABOT  
ATHALIA OGDEN  
HELENA LENNARDS  
ARIEL DAVIS  
HARRIET GIBBS  
KATHERINE MERRILL

PATRICIA FOWLER  
JULIA BRODT  
AGNES McLEAN  
ELEANOR BILLINGS  
ANNE CLARK  
MARY KIMBALL  
EVELYN AMES  
MARGARET BREWSTER  
CAROLYN HINE  
LAURA BENT  
AURELIA PLUMLY  
MARGARET ELIASON  
LIDA WHITMORE

1930



## Curriculum Committee

ANNE ROBINSON, 1930, *Chairman*

1930

CORDELIA DUMAINE

BETTY KLINEFELTER

VERA MINTZ

1931

SYLVIA D'LUGASCH

LORNA MACDONNELL

CAROLINE WOODHULL

1932

DOROTHY CULP

K. L. STAPLETON

RUTH THOMPSON

1930





## Student Advisors Committee

KATHERINE SANDERS, *Chairman*

ANN HAMILTON, 1930

KATHERINE PARK, 1931

KATHERINE RILEY, 1930

DOROTHY SHORE, 1932

MARGARET SMITH, 1932

MARTHA STANLEY, 1931

1930



## Debating Council

ELIZABETH KINGSBURY, 1930 . . . . .	<i>President</i>
FLORENCE DE HAAS, 1931 . . . . .	<i>Secretary</i>
JANE HEAP, 1930 . . . . .	<i>Treasurer</i>
SYLVIA COHEN, 1930 . . . . .	<i>Coach</i>
LEONORA COHEN, 1930 . . . . .	<i>Chairman of Publicity</i>
GERNDA VON BRIESEN, 1932 . . . . .	<i>Chairman of Entertainment</i>

### PRINCETON-SMITH DEBATE

December 4th, 1929

SYLVIA COHEN, 1930	HELEN KIRKPATRICK, 1931
ELIZABETH KINGSBURY, 1930	GERNDA VON BRIESEN, 1932

### CONNECTICUT-SMITH DEBATE

March 1st, 1930

FLORENCE DE HAAS, 1931	CHARLOTTE CABOT, 1932
------------------------	-----------------------

### COLUMBIA-SMITH DEBATE

April 11th, 1930

SYLVIA COHEN, 1930	ELIZABETH KINGSBURY, 1930
--------------------	---------------------------

### DARTMOUTH-SMITH DEBATE

April 19th, 1930

JANE HEAP, 1930	LEONORA COHEN, 1930
JULIA HEIMAN, 1932	HELEN KIRKPATRICK, 1931







## Phi Beta Kappa

### MEMBERS IN 1930

#### *Elected Junior Year*

ELIZABETH CADY

MARJORIE LAWSON

#### *Elected Senior Year*

ELSIE ALTFELD  
HELEN BARTHEL  
GLADYS BOLTON  
MILDRED BROWN  
ANNIE BROWNING  
DOROTHY BUCHANAN  
MARY BUELL  
ADELAIDE BULL  
NANEEN BURNAP  
LEONORA COHEN  
JOCELYN CRANE  
FANNY CURTIS  
MARTHA DENNY  
RITA DE VOE

HELEN DONKER  
MYRA FERGUSON  
VIRGINIA FOWLER  
MARGARET GOODLATTE  
EFFIE HEALD  
JANE HEAP  
BETTY JANE HELLEBUSH  
BEATRICE HOWELL  
RUTH HUNT  
BEATRICE JACKSON  
ALLEEN KELLY  
EVELYN KELLY  
ELIZABETH KINGSBURY  
IRENE KOERBER

RACHEL NEELY  
FLORENCE NORTHROP  
MARIAN OFNER  
MARY OSBORN  
CAROL RIEGELMAN  
SALLY SIMONS  
JANE STEWART  
FANNY UNGER  
HANNAH UNTERMAN  
DOROTHY WELLES  
ELLA-KATE WEMPLE  
ELIZABETH WHEELER  
TSOGHIK ZARIFIAN

### MEMBERS IN 1931

ELIZABETH PERKINS

MARY LOUISE WILLIAMS

1930











## Alpha OFFICERS

	<i>First Semester</i>	<i>Second Semester</i>
<i>President</i> . . . . .	RUTH HILL	ANNE ROBINSON
<i>Vice-President</i> . . . . .	FRANCES ROBINSON	ISABEL STEARNS
<i>Senior Executive</i> . . . . .	ANNE ANDREW	SARAH PRESCOTT
<i>Junior Executive</i> . . . . .	SYLVIA D'LUGASCH	ESTHER JONES
<i>Secretary</i> . . . . .	GRACE PARKER	MARY WILLIAMS
<i>Treasurer</i> . . . . .	DOROTHY KELLEY	KATHARINE STAPLETON

### MEMBERS

1930

ANNE ANDREW	OTILIE HUTCHINSON	SARAH PRESCOTT
MARY BOARD	MARGARET JOHNSON	EDDA RENOUF
CONCETTA BONOMO	AEELEN KELLY	ANNE ROBINSON
ELIZABETH BOIES	MARGARET KREMERS	FRANCES ROBINSON
MYRTLE BRADY	FLORENCE LAMAR	ALICE RUGEN
DOROTHY BUCHANAN	VERA MINTZ	ELIZABETH SHAW
ANN HAMILTON	HELEN NOYES	HELEN TEAGLE
RUTH HILL	MARY PARKER	BETSEY TILDEN

1931

EVELYN BOARDMAN	ISADORE HATCH	GRACE PARKER
RUTH CHINITZ	ESTHER JONES	ISABEL STEARNS
MYRA COFFIN	DOROTHY KELLEY	MARY WILLIAMS
SYLVIA D'LUGASCH	MARTHA KNAPP	ANNE WOODCOCK

1932

RUTH BRANK	ANN PARKER	ELIZABETH PARKER
EILEEN O'DANIEL		KATHARINE STAPLETON

1930



PKZ

1855



## Phi Kappa Psi

### OFFICERS

<i>First Semester</i>		<i>Second Semester</i>
<i>President</i> . . . . .	ELLA HUME	MARY NIXON
<i>Vice-President</i> . . . . .	SALLIE SIMONS	MARY CHASE
<i>Senior Executive</i> . . . . .	AILENE SLOCOVITCH	
<i>Junior Executive</i> . . . . .	MARY CHASE	
<i>Secretary</i> . . . . .	MARTHA STANLEY	ELOISE JOHNSON
<i>Treasurer</i> . . . . .	MARY NIXON	LORNA MACDONNELL

### MEMBERS

1930

ELEANOR ATTERBURY	CATHERINE HEALD	KATHARINE RILEY
KATRINA COOLEY	CATHERINE HUBER	KATHARINE SANDERS
PRISCILLA FAIRCHILD	ELLA HUME	SALLIE SIMONS
VIRGINIA GEROULD	MARIAN MARTIN	AILENE SLOCOVITCH
BARBARA HALL	MARY NIXON	JANE STEWART
NANCY HAMILTON	JUNE OFFINGER	LUCIA WEIMER
CHRISTINE HAMMOND	NANCY PARKER	ELIZABETH WHEELER
JEANNETTE HARRIS	MARY PETERSON	HERMION WHEATON

1931

MARTHA BLAKE	MARY ELIZABETH JONES	MARIAN RICE
MARY CHASE	KATHERINE LACKEY	MARTHA STANLEY
GERTRUDE DROSHNICOP	LORNA MACDONNELL	FRANCES VAN MARLE
HARRIET GILFILLAN	ELIZABETH NEEBE	
ELLIE HEILPRIN	ELIZABETH PERKINS	

1932

ROSEMARY DENNISTON	ELOISE JOHNSON	ELAINE TOWNE
JULIA HEIMAN		ALINE WECHSLER

1930











OFFICERS

CLAIRE RILEY . . . . . *President*  
 KATHARINE SEARS . . . . . *Secretary-Treasurer*

MEMBERS

1930

MARJORIE AMES	MARGARET KIERNAN
HELEN BLACK	ANN MARSH
DOROTHY GRIFFITHS	CLAIRE RILEY
MARION HOCKRIDGE	HELEN SANDERSON

1931

HELEN DAWE	LORNA MACDONNELL
HOPE DUDGEON	HELEN MERRITT
MARY HARROP	ELIZABETH PERKINS
DORIS HUMPHREY	GRACE RIDGELEY
MARGARET JESS	KATHARINE SEARS

1932

HELENA LEONARDS	MARY LOUISE WALSH
-----------------	-------------------

*Graduate Student*  
 DOROTHY RHOADES

1930



# FRENCH CLUB

EVELYN ROBERT, 1930 . . . . . *President*  
 CLAIRE THOMAS, 1930 . . . . . *Vice-President*  
 ELIZABETH COBB, 1932 . . . . . *Treasurer*  
 FRANCES HINCKLEY, 1931 . . . . . *Secretary*

*Class of 1930*

MARTHA BENEDICT	JEAN ELGAS	MARGARET KREMERS	BARBARA PATE
FRANCES BENSON	JANE P. FOWLER	MARJORIE LAWSON	FRANCES PERRY
HELEN BISBING	MARGARET GOODLATTE	ESTHER LEAVITT	ELEANOR REED
HELEN BLACK	SUZANNE GREIST	MARY LIBBY	EDDA RENOUF
ISABEL BLANDFORD	ADELAIDE HALL	FLINOR LUSK	CAROL RIEGELMAN
CONCETTA BONOMO	NANCY HAMILTON	JANET MAHONY	MARTHA RICHEY
DOROTHY BROOKS	SARAH HARRISON	FRANCES MANLEY	SELMA ROSENTHAL
RUTH BURFORD	MARION HOCKRIDGE	MARION MARTIN	MILDRED RUBIN
NANEEN BURNAP	LOIS HOOVER	RACHEL NEELY	BROOKSIE SMITH
ALICE CARSON	BEATRICE HOWELL	KATHERINE NEWELL	ELENA SBREGA
GRACE CHENEY	CORAL ST. JACQUES	FLORENCE NORTHROP	ETHEL STROCK
LEONORA COHEN	SELMA JONES	HELEN NOYES	FANNY UNGER
FANNY CURTIS	ALLEFN KELLY	SALLY O'BRIEN	MARY YOUNG
FRANCES DOOLITTLE	BETTY KLINEFELTER	MARY OSBORN	TSOGHIK ZARIFIAN

*Class of 1931*

BARBARA CHANDLER	HARRIET LOUTREL	MARGARET MOSS	HELEN TALBOT
HELEN CONNOLLY	ELEANOR MATHESIUS	KATHERINE SCRANTON	ANNA WOODCOCK
BARBARA DEAN	MARY MATTISON	LEILA SEBRING	

*Class of 1932*

BARBARA BEST	HELEN DAVIS	RUTH KARPINSKI	ALICIA SKINNER
	MIRIAM EMERSON	ANN PARKER	

*Juniors in France who are already Members of the Club*

FLORENCE BRAGDON	MILDRED DURAND	LOUISE PENDRY	VIRGINIA SCOTT
ELLEN DAY	JANE KIDSTON	LOUISE RAMSAYER	JEAN WATTS
DORA DONALDSON	JANE MCKELVEY	EDITH REICH	

*Graduate Student*

IRENE DAIGNAULT

1930



# GERMAN CLUB

## OFFICERS

HILDEGARD KRAMME . . . . .	<i>President</i>
BARBARA BANNING . . . . .	<i>Secretary</i>
JANICE KATZ . . . . .	<i>Treasurer</i>

## MEMBERS

1930

BARBARA BANNING  
 GRETCHEN BEHRINGER  
 ESTHER GLANZ  
 RUTH GRIFFENHAGEN  
 JANE HEAP  
 REGINA HELD  
 BETTY JANE HELLEBUSH  
 HILDEGARD KRAMME

MARJORIE LAWSON  
 NORMA LEAS  
 AGNES LYALL  
 MARY MACLEAN  
 GERTRUDE SALAWAY  
 SYLVEA SHAPLEIGH  
 BARBARA SON  
 GERTRUDE KOPP

1931

RUTH ALPERT  
 BETTY BAUM  
 MARJORIE GOLDSTEIN  
 LOUISE GRAUPNER  
 BERNADETTE HUGO

JANICE KATZ  
 ELEANOR MATHESIUS  
 ELIZABETH NEEBE  
 RUTH PERRY  
 IRMA VISSCHER

1932

PAULINE BAERWALD  
 MURIEL FLEISCHMAN

NINA LOWENSTEIN  
 MARCIA MAYLOTT

1930



# IL TRICOLORE

## OFFICERS

BEATRICE JACKSON	. . . . .	<i>President</i>
CLAIRE THOMAS	. . . . .	<i>Vice-President</i>
KATHERINE PARKER	. . . . .	<i>Secretary</i>
BARBARA HAWES	. . . . .	<i>Treasurer</i>

## MEMBERS

1930

DOROTHEA BOLTON  
 HELEN DICKERMAN  
 MAE FRANKEL  
 PATRICIA GOODWILLIE  
 ADELAIDE HALL  
 VIRGINIA HARRISON  
 ELIZABETH HELLEBUSH

BEATRICE JACKSON  
 MARY MACLEAN  
 FLORENCE MEEKER  
 HELEN NORTON  
 RACHEL PERRY  
 CLAIRE THOMAS

1931

ELIZABETH BARRY  
 HELEN CONNOLLY  
 CHARLOTTE KIDD  
 JANE KIDSTON  
 FRANCES LO BELLO  
 MARY MATTISON  
 PHOEBE NICHOLS

ELIZABETH PAFFARD  
 KATHERINE PARKER  
 KATHERINE SCRANTON  
 ELIZABETH RYDER  
 MARY WALCOTT  
 ELIZABETH WHEELER

1932

BARBARA HAWES  
 FRANCES LOVERING

ELIZABETH PARKER  
 RANDALL WILLIAMS

1930



OFFICERS

MARGARET HANKINS . . . . .	<i>President</i>
ELISE HOSTER . . . . .	<i>Vice-President</i>
CORNELIA HEILE . . . . .	<i>Secretary-Treasurer</i>

MEMBERS

1930

ELSIE ALTFELD	HELEN KELLY
KATHERINE AVERY	RACHEL NEELY
BARBARA BANNING	NANCY PARKER
HELEN BROWN	JANE PENNY
SILVIA GOLDMAN	FRANCES TRUE
ELISE HOSTER	

1931

MARTHA BLOOM	CAROLYN NEWCOMB
MARY DORR	ELIZABETH ROGERS
MARGARET HANKINS	JANE RUSH
JANE HAWKES	RUTH SCANNELL
CORNELIA HEILE	ESTHER TOW

1932

LILLIAN BALBONI	VIRGINIA DUVIS
EILEEN CREEVY	SHIRLEY SWIFT

1930

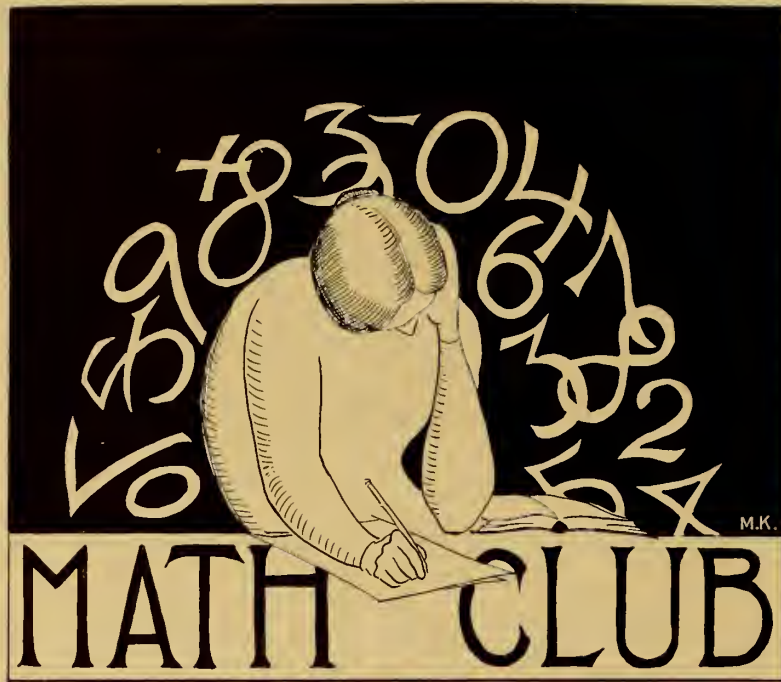

OFFICERS

VERA MINTZ	.	.	.	.	.	.	.	.	.	.	.	<i>President</i>
LUCY GROAT	.	.	.	.	.	.	.	.	.	.	.	<i>Secretary</i>
MARJORIE PLUMB	.	.	.	.	.	.	.	.	.	.	.	<i>Treasurer</i>
EDWINA MACOMBER	.	.	.	.	.	.	.	.	.	.	.	<i>Historian</i>

MEMBERS

1930

GLADYS BOLTON  
 ADELAIDE BULL  
 FRANCES DOWIE  
 LUCY GROAT  
 IRENE KOERBER  
 MARJORIE LAWSON  
 EDWINA MACOMBER

VERA MINTZ  
 AUGUSTA MORSE  
 ROSAMUND PEIRCE  
 HELEN PRICE  
 UDELL REDMOND  
 EVA SISSON  
 ELIZABETH WHITEMORE

1931

DOROTHY ADAMS  
 CATHERINE CROOK  
 CHARLOTTE DE WITT  
 JENNETTE HITCHCOCK  
 FRANCES LYNCH  
 PAULINE MOOR

ELIZABETH NEEBE  
 MARJORIE PLUMB  
 HELEN POTTER  
 MARJORIE SMITH  
 BERTHA STEARNS  
 LOUISE SWAIN

JANE WORCESTER  
*Graduate Student*  
 HELEN WRIGHT

1930



OFFICERS

EMMY LOU CULBERTSON . . . . . *President*  
 CAROL SMITH . . . . . *Secretary and Treasurer*

MEMBERS

1930

HELEN BARTHEL	SUZANNE GREIST
MILDRED BROWN	AUGUSTA MORSE
EMMY LOU CULBERTSON	RACHEL NEELEY
HELEN DICKERMAN	BETTY OLNEY
ALMA DUNNING	ISABELLE STEBBINS

Alice Eberly

1931

ELIZABETH BUNCE	NORMA LIES
MARY FOLSOM	VIRGINIA ROWLAND
BETTY FOWLER	CAROL SMITH
HELEN LEE	VIRGINIA WING

1932

MARGARET HOLMES	MARGARET McINTOSH
ELEANOR WATTERS	

1930

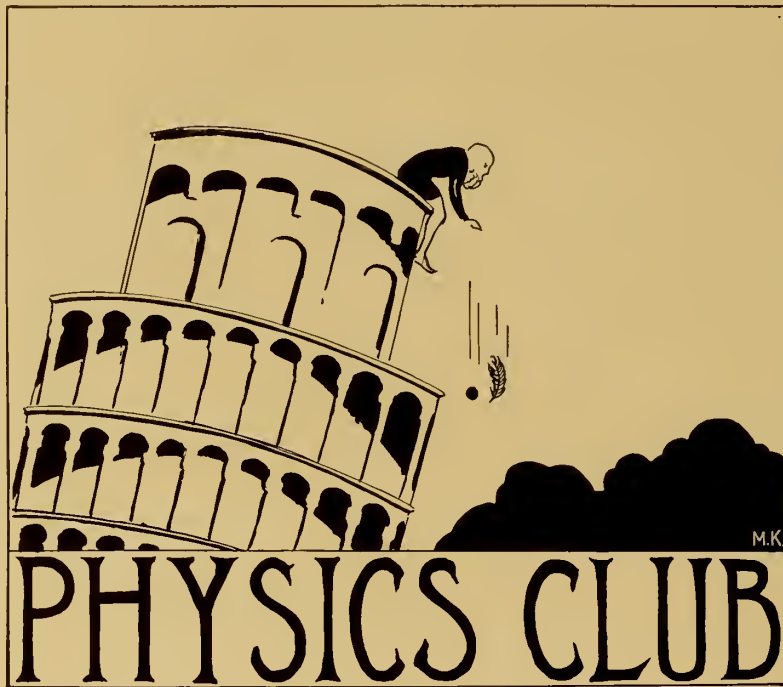

OFFICERS

LUCY GROAT . . . . .	<i>President</i>
ADELAIDE BULL . . . . .	<i>Vice-President</i>
VIRGINIA WING . . . . .	<i>Secretary</i>
FRANCES TEPPER . . . . .	<i>Treasurer</i>

MEMBERS

1930

MILDRED BROWN  
 ADELAIDE BULL  
 ELIZABETH CADY  
 ALICE DAVIS  
 LUCY GROAT  
 DOROTHY HAYES

EDWINA MACOMBER  
 VERA MINTZ  
 AUGUSTA MORSE  
 MARIAN OFNER  
 EVA SISSON  
 ELIZABETH WHITTEMORE

1931

BARBARA BENNETT  
 CATHERINE COOK  
 CATHERINE CROOK  
 ETHEL FARRINGTON  
 GRACE MITCHELL  
 GRACE PARKER  
 ELIZABETH PERKINS

HELEN PORTER  
 MIRIAM SCHWINN  
 BERTHA STEARNS  
 LOUISE SWAIN  
 FRANCES TEPPER  
 ELIZABETH WALES  
 EMILY WILLIAMS

VIRGINIA WING

1932

HARRIET CARLSEN  
 ELEANOR EATON  
 DORIS EDDY  
 MARIE ELMER

BARBARA GILES  
 ELEANOR REID  
 JEANNE WARD  
 ELIZABETH YOUNG

1930



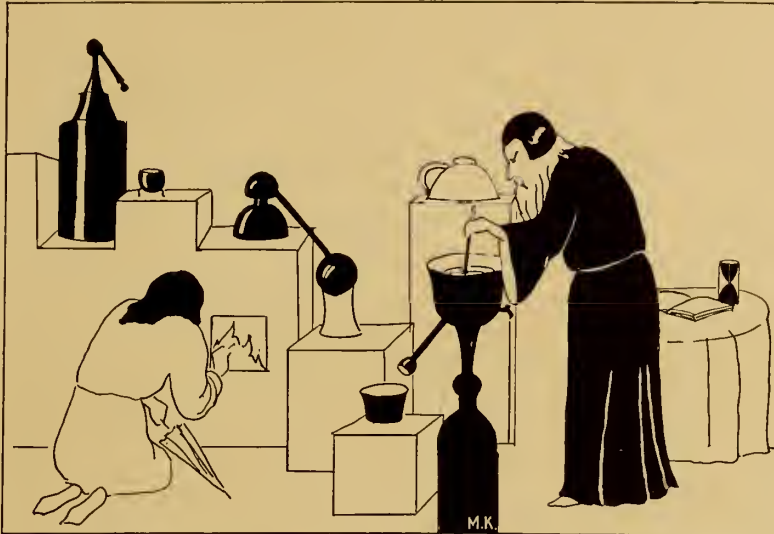

# COLLOQUIUM

## OFFICERS

IRENE KOERBER . . . . .	<i>President</i>
MARY SALMON . . . . .	<i>Secretary</i>
MIRIAM SCHWINN . . . . .	<i>Treasurer</i>

## MEMBERS

1930

RUTH BELDEN  
GLADYS BOLTON  
FRANCES DOWIE  
HARRIET GEER  
JULIA GIESCHI

ELEANOR HICKEN  
EDITH KLINE  
IRENE KOERBER  
HARRIET PICKENS  
MARY SALMON

FANNY UNGER

1931

EVELYN BOARDMAN  
JENNETTE HITCHCOCK  
ELEANOR MATHESIUS  
ELVA MINUSE

WINIFRED RANDALL  
MIRIAM SCHWINN  
ANN SUTTON  
CHARLOTTE WOODRUFF

JANE WORCESTER

1930

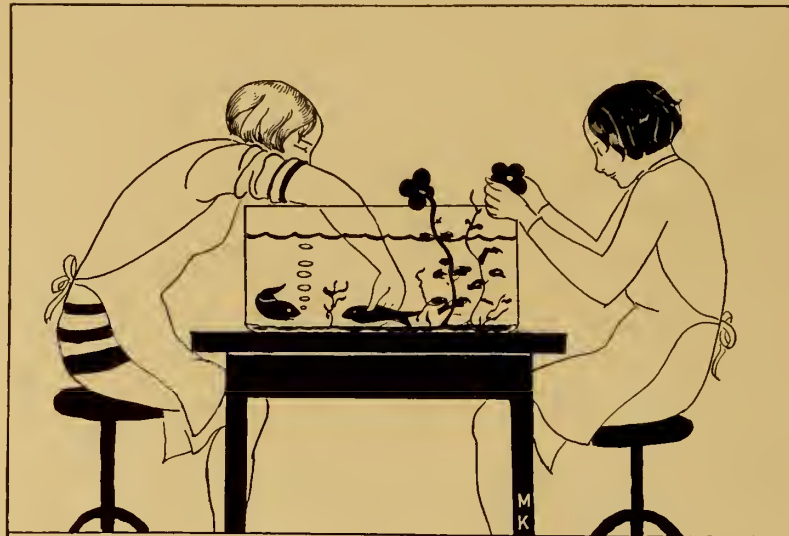

# BIOLOGY

## OFFICERS

JOCelyn CRANE . . . . .	<i>President</i>
ELIZABETH COPELAND . . . . .	<i>Vice-President</i>
ELIZABETH BLOSSOM . . . . .	<i>Treasurer</i>
VIRGINIA FOWLER . . . . .	<i>Secretary</i>

## MEMBERS

### 1930

ELIZABETH BLOSSOM	ELEANOR HICKEN	MILDRED KAUFMAN
MARY BRADLEY	MARTHA DENNY	ELIZABETH KINGSBURY
ZYRA BRODY	STELLA ESKIN	EDITH KLINE
ELIZABETH COPELAND	RUTH FARRINGTON	MARGARET MOUNT
JOCelyn CRANE	VIRGINIA FOWLER	FRANCES PORCH
DOROTHY DAVIS	HARRIET GEAR	MARY SALMON
CONSTANCE DAVISON	JULIA GIESCHI	ELIZABETH TEMPLE
	JANET GORDON	FRANCES TRUE

### 1931

ELIZABETH BELDEN	JENNETTE HITCHCOCK	LISETTE PERRONIUS
LAURA BENT	MYRA JOHNSON	MARY RUBY
ESTHER BREWER	HARRIET JONES	MIRIAM SCHWINN
HILAH BRYAN	PHOEBE JORDAN	CAROL SMITH
DORIS CREIGHTON	KATHERINE KELSEY	ISABEL STEARNS
MARY DAVIS	HARRIET LOUTREL	ELEANOR WEEKS
DOROTHY DREIKAM	MABELITA McLANE	MARY YOUNGMAN
EVELYN GOODALE	ELIZABETH PAFFARD	SARAH YOUNGMAN

### *Graduate Students*

LORETTA DONOVAN	MARY STEELE	HELEN CHENEY
-----------------	-------------	--------------



OFFICERS

ELLA-KATE WEMPLE . . . . .	<i>President</i>
MARJORIE BEST . . . . .	<i>Treasurer</i>
ELIZABETH MERRIMAN . . . . .	<i>Secretary</i>

MEMBERS

1930

MARJORIE BEST	MARTHA DEWEY
JOCELYN CRANE	VIRGINIA KIRK
CONSTANCE DAVISON	ELIZABETH MERRIMAN
ELLA KATE WEMPLE	

1931

BETTY BAUM	HELEN HUNT
MARTHA BLAKE	ELIZABETH OLMSTED

1932

ELEANOR SALMON

*Graduate Student*

HELEN EVANS

1930



# PSYCHOLOGY

## OFFICERS

ALICE PALMER . . . . . *President*  
 MARIAN OFNER . . . . . *Secretary-Treasurer*

## MEMBERS

1930

SUSAN ALBRIGHT  
 ELSIE ALTFELD  
 MARJORIE BACHE  
 MILDRED BROWN  
 A. E. BROWNING  
 CHRISTINE HAMMOND  
 KATHERINE KLEIN  
 MARJORIE KOBLITZ  
 GERTRUDE KOPP  
 MINNIE LESNOW  
 ELIZABETH MYERS

MARIAN OFNER  
 ELIZABETH OLNEY  
 ALICE PALMER  
 PAULA PATCH  
 ISABEL PHILLIPS  
 DORIS REYNOLDS  
 HELEN SANDERSON  
 PHYLLIS STRONG  
 MARJORIE TYLER  
 CHARLOTTE WEIL  
 JULIA WILCOX

1931

DORCAS CARLAND  
 HELEN DAWE  
 ELEANOR JACK  
 MARY NANCY MCKEEN

MARGARET MOSS  
 JEANNE PARKER  
 CLARA TAFT  
 MARY VETTE

*Graduate Student*

ELSA SHIPOLA

1930



# SOCIAL SCIENCE

## OFFICERS

CICELY KERSHAW	. . . . .	<i>President</i>
GWENDOLYN GRANT	. . . . .	<i>Vice-President</i>
M. M. HOWELL	. . . . .	<i>Secretary-Treasurer</i>

## MEMBERS

ELIZABETH ATKINS  
 BARBARA BANNING  
 ISABEL BEER  
 CHRISTINE CHACE  
 MARY CLOUGH  
 NANCY DABNEY  
 JANE DEAL  
 CAROLINE DUNBAR  
 JEANNE GEPHART  
 SYLVIA GOLDMAN  
 GWENDOLYN GRANT  
 ELIZABETH GRIM  
 ROSALIE HAMMOND  
 NATALIE HENCKEN  
 M. M. HOWELL  
 ELIZABETH HOWLAND  
 RUTH HUNT

DOROTHY JORDAN  
 GRETCHEN KAFFENBURGH  
 CICELY KERSHAW  
 HELEN KNOX  
 MARJORIE KOBLITZ  
 LOUISE LOEWE  
 REBECCA MARTIN  
 MARY MASON  
 ALICE O'CONNOR  
 JANE REVERE  
 ELIZABETH ROBERTS  
 CHARLOTTE RUTTY  
 ELIZABETH TEMPLE  
 DORIS WEAVER  
 CHARLOTTE WEIL  
 CLAIRE WOLFF

1930



# PHILOSOPHY

## OFFICERS

JANE HEAP . . . . .	<i>President</i>
ELIZABETH CADY . . . . .	<i>Vice-President</i>
MARY BARKER . . . . .	<i>Secretary</i>
TSOGHIK ZARIFIAN . . . . .	<i>Treasurer</i>

## MEMBERS

1930

MARY BARKER	ELISE HOSTER
ELIZABETH CADY	CLARA JOHNSON
LEONORA COHEN	SELMA JONES
SYLVIA COHEN	SALLIE SIMONS
FRANCES DOOLITTLE	JANE STEWART
JANE HEAP	TSOGHIK ZARIFIAN

1931

ELIZABETH CROSS	EILEEN RAFFERTY
HELEN KIRKPATRICK	ISABEL STEARNS
MARION LISSBERGER	

1930



OFFICERS

LEONORA COHEN . . . . .	President
RUTH BERLISS . . . . .	Vice-President and Treasurer
MARTHA STANLEY . . . . .	Secretary

Faculty Advisors

MR. ARVIN	MR. FAULKNER	MR. ORTON
MR. CURTI		MR. HARLOW

MEMBERS

1930

LEONORA COHEN	ESTHER GLANZ	FLORENCE NORTHPROP
SYLVIA COHEN	ELIZABETH KINGSBURY	EVELYN ROBERT
FRANCES DOOLITTLE	GERTRUDE KOPP	SELMA ROSENTHAL
STELLA ESKIN	ELIZABETH MERRIMAN	MILDRED RUBIN
CHARLOTTE FOWLER		FANNY UNGER

1931

DORCAS CARLAND	LILLIAN FREEMAN	SYLVIA LAZARUS
FLORENCE DE HAAS	JANICE KATZ	HILDA LEVINE
ELEANOR DICKEY	SELMA KATZ	MARTHA STANLEY
	HELEN LASKER	

1932

RUTH BERLISS	HELEN GREEFF	LILLIAN SCHOENBRUN
BARBARA BEST	JULIA HEIMAN	EMILY WEIDMAN
EVELYN DESHA	HAZEL KATZ	NAOMI WEINBERG
	EILEEN O'DANIEL	

1930



# COSMOPOLITAN

## *Executive Committee*

MISS KATHERINE L. RICHARDS

ESTHER OGDEN

STELLA ESKIN

### *Foreign Members*

DORETEA BARNES (Spain)  
 GING SAN CHU (China)  
 JOAN DICK (Canada)  
 STELLA ESKIN (Russia)  
 MOLLY HARROWER (England)  
 HILDEGARDE KOLBE (Germany)  
 PAULE LANTOIN (France)  
 HILDE LYNCKER (Germany)  
 DAISY MATTEI (Porto-Rico)  
 VERA MINTZ (Russia)  
 HELEN NEBOLSINE (Russia)  
 KATINA PAPADOPOULOU (Turkey)  
 FRANCA VAN MARLE (Holland)  
 ALICE WHITE (Canada)  
 TSOGHIK ZARIFIAN (Armenia)

### *American Members*

EMMA BROWN  
 JEAN CAMPBELL  
 SYLVIA COHEN  
 FANNY CURTIS  
 CONSTANCE DAVISON  
 MARY EATON  
 HELEN FISKE  
 HAZEL KATZ  
 KATHERINE LILLY  
 MELVA LIND  
 EILEEN O'DANIEL  
 ESTHER OGDEN  
 HARRIET PICKENS  
 KATHERINE RILEY  
 HELEN TEAGLE  
 ELIZABETH WRIGHT

1930





OFFICERS

MARTHA SIDWAY . . . . .	<i>President</i>
MISS HOLDEN . . . . .	<i>Vice-President</i>
EMMY LOU CULBERTSON . . . . .	<i>Chairman of the Program Committee</i>
MARIAN RICE . . . . .	<i>Treasurer</i>
EILEEN O'DANIEL . . . . .	<i>Secretary</i>

MEMBERS

1930

ELEANOR ATTERBURY	MARGARET GREEN	ALIDA MILLIKEN
ALICE CARSON	VIRGINIA HARRISON	MARION NIXON
EUNICE CAMPBELL	SARAH HARRISON	ESTHER OGDEN
CHRISTINE CHASE	ELIZABETH HAMLIN	CAROL RIEGELMAN
GRACE CHENEY	ADELAIDE HAYES	EMELINE SHAFFER
ELIZABETH COX	BARBARA JUDKINS	MARTHA SIDWAY
EMMY LOU CULBERTSON	JANET KATES	AILENE SLOCOVICH
FANNY CURTIS	CICELY KERSHAW	JEAN SMART
MARY EATON	ELIZABETH KINGSBURY	BARBARA SON
STELLA ESKIN	JANET MAHONY	HELEN TEAGLE
HELEN FISKE	MARY McLEAN	CLAIRE THOMAS

1931

ELIZABETH BUNCE	CORNELIA HEILE	LOUISE STOFFREGEN
ELEANOR CROSS	MARY MATTISON	MARTHA STANLEY
ESTHER GLAUZ	ELIZABETH PAFFARD	CAROLINE WOODHULL
	MARION RICE	

1932

BARBARA BEST	ELEANOR LAMONT	MARGARET SCOTT
HAZEL KATZ	ELIZABETH MacLENATHEN	RUTH THOMPSON
	EILEEN O'DANIEL	

1930



OFFICERS

SALLY PRESCOTT . . . . . *President*  
 CHARLOTTE KIDD . . . . . *Secretary*  
 KATHARINE DANIELS . . . . . *Treasurer*

MEMBERS

1930

MARY BOARD  
 CONCETTA BONOMO  
 VELMA CLEMENT  
 CECILE FREIBERG  
 ALICE FRYBERGER

VIRGINIA GEROULD  
 MARCARET KREMERS  
 ANN MARSH  
 EUGENIA MEWBORN  
 VERA MINTZ  
 NANCY PARKER

SALLY PRESCOTT  
 KATHERINE SAUNDERS  
 MARJORIE SELIG  
 JANET STERNBERG  
 PAULINE WARD

1931

EVELYN BOARDMAN  
 CHARLOTTE KIDD

KATHARINE DANIELS  
 RUTH MITCHELL

GRACE PARKER

*Special Student*  
 EDITH PROCE

1930

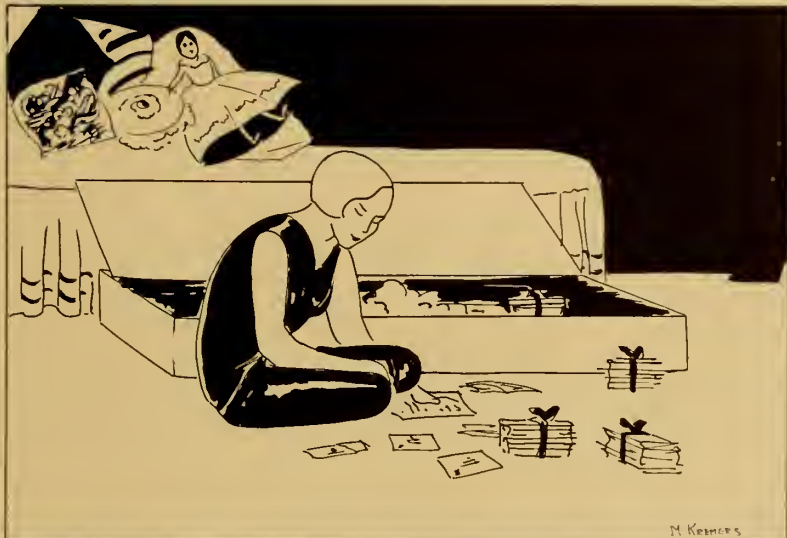

# OLD LETTERS

## OFFICERS

LOIS HOOVER, 1930	. . . . .	<i>President</i>
CAROL RIEGELMAN, 1930	. . . . .	<i>Curator</i>
CHRISTINE CHACE, 1930	. . . . .	<i>Secretary-treasurer</i>

## MEMBERS

1930

KATRINA COOLEY  
 FANNY CURTIS  
 MARY NIXON  
 KATHARINE SANDERS  
 MARION SCRANTON  
 EMELINE SHAFFER  
 EMILY WHITE

1931

JOY KIMBALL  
 HARRIET LOUTREL  
 KATHERINE PARK  
 MARTHA STANLEY  
 CAROLINE WOODHULL

1930

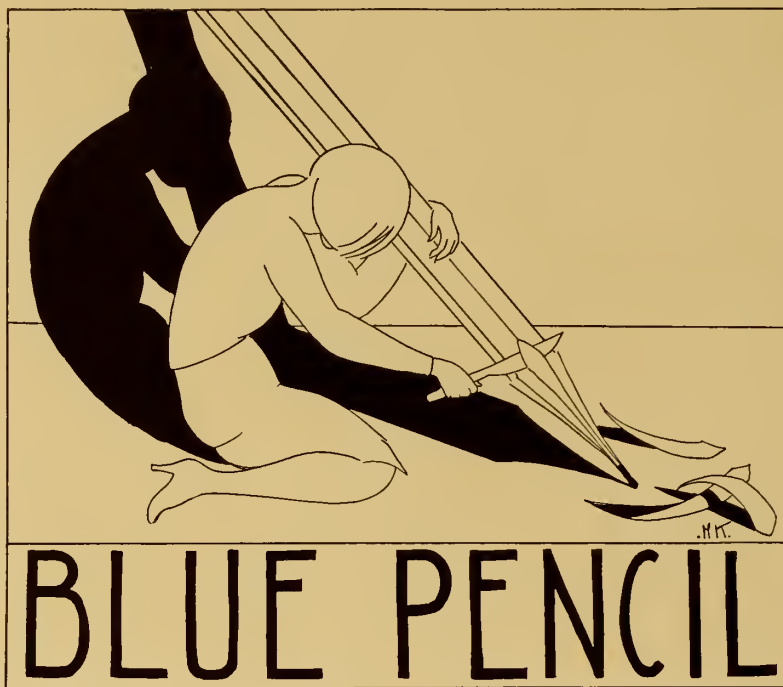

OFFICERS

HARRIET GILFILLAN . . . . . *President*  
 ELIZABETH PERKINS . . . . . *Secretary*

MEMBERS

1931

MARY CHASE  
 HARRIET GILFILLAN  
 DOROTHY KELLEY

MARTHA KNAPP  
 KATHERINE LACKEY  
 ELIZABETH PERKINS

1930



# MANUSCRIPT

## OFFICER

SALLIE SIMONS . . . . . *President*

## MEMBERS

ANNE ANDREW

NANCY PARKER

ANNE ROBINSON

ELIZABETH SHAW

SALLIE SIMONS

MARTHA WOOD

1930



OFFICERS

JEANNETTE HARRIS . . . . .	<i>President</i>
MARGARET RIGGS . . . . .	<i>Program Chairman</i>
MARY LOUISE WILLIAMS . . . . .	<i>Secretary-Treasurer</i>

*Active Members*

1930

MARGARET FARRINGTON  
 JEANNETTE HARRIS  
 MARGARET RIGGS  
 RITA DE VOE

1931

MARY LOUISE WILLIAMS

*Associate Members*

ESTHER BEARD G.S.  
 DOROTHY BEELEY G.S.  
 DOROTHY FAY G.S.

1930

RUTH HILL  
 MARY PARKER

1930

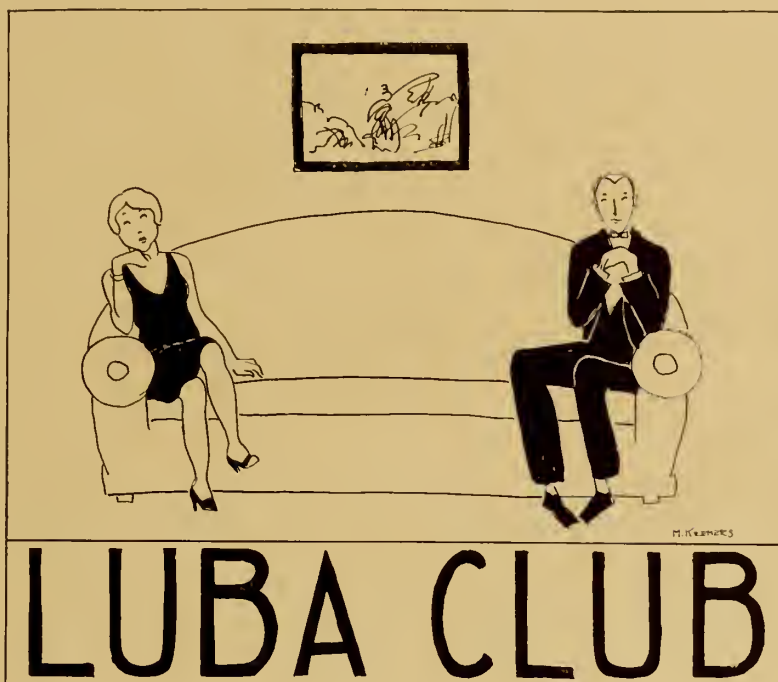

# LUBA CLUB

## MEMBERS

1930

RUTH BELDEN  
ESTHER CHILSON  
DOROTHEA DALY

DOROTHY DEANE  
NORMA LEAS  
HELEN PRICE

EVELYN ROBERT  
CORAL ST. JACQUES

1931

ETHEL ASTMANN  
LUCILLE FINE  
ESTHER JONES  
MILDRED KROLL

MABLE LA MONTAGNE  
FRANCES LO BELLO  
MARJORIE PLUMB

HULDA REES  
RUTH SCANNELL  
RUTH WARNER  
DOROTHY WHITNEY

1932

MARY BYRNE  
MARION EMERSON  
FLORA ERIKSON

CAROLYN GOODWIN  
DORA HEON  
MIRIAM LEVIN

PRISCILLA RICHARDS  
LOUISE WARNER  
ELEANOR WARNOCK

1933

SUSANNA BENNETT  
DOROTHY COUNCIL  
IRENE DAKIN  
DOROTHY FRANSEN  
JACQUELINE GRIFFITHS  
MARY HARLOW  
NELLIE HARRINGTON

RHEA HEBERT  
FLORENCE HENRY  
VIRGINIA KOERBER  
ROSLYN LA MONTAGNE  
DAISY MATTEI  
EDNA MORRIS  
HELEN O'BRIEN

ELEANOR O'CONNOR  
MARGARET PEASE  
GERTRUDE PURSEGLOVE  
MARY TITUS  
MARGARET WADE  
MAE ZAKSZEWSKI  
ELIZABETH ZSCHIESCHE

1930

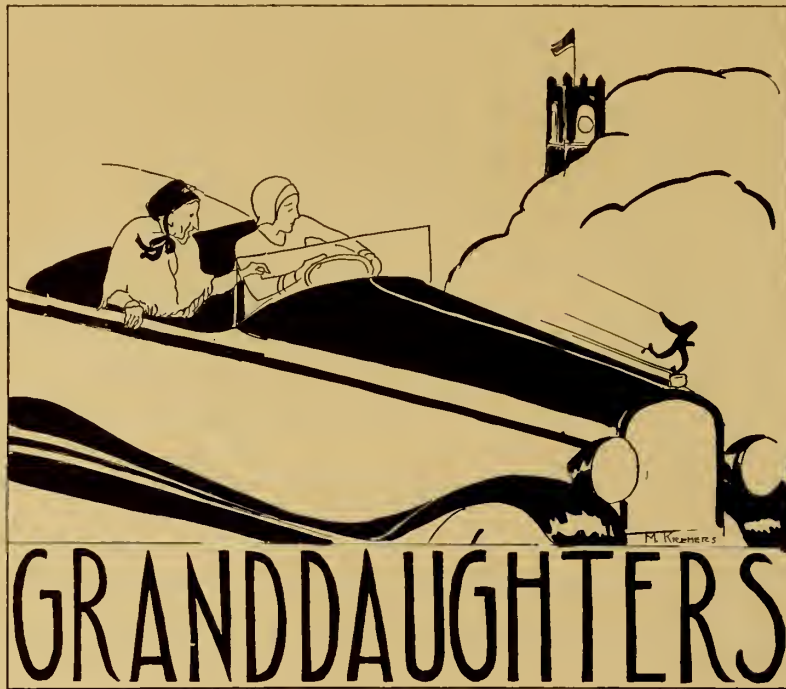

Granddaughters in the Class of 1930

SUSAN ALBRIGHT  
 MARY ALEXANDER  
 MARY BARKER  
 FRANCES BASCOM  
 MARTHA BENEDICT  
 MARJORIE BEST  
 MARY BRADLEY  
 DOROTHY BROOKS  
 ELIZABETH CAMPBELL  
 CHRISTINE CHACE  
 GRACE CHENEY  
 MARY CLOUGH  
 ELIZABETH COPELAND  
 ELEANOR DODGE  
 ALMA DUNNING  
 RUTH FARRINGTON

CLARISSA FISK  
 JANET GORDON  
 RUTH GRIFFENHAGEN  
 ADELAIDE HALL  
 RUTH HILL  
 BEATRICE HOWELL  
 ELIZABETH HOWLAND  
 JANE LOOMIS  
 HELEN MACKENZIE  
 EUGENIA MEWBORN  
 ALIDA MILLIKEN  
 ELINOR MORRIS  
 RACHEL NEELY  
 KATHARINE NEWELL  
 NANCY PARKER  
 PAULA PATCH

NATHALIE PENROSE  
 FRANCES PERRY  
 ELSIE PHARES  
 ELEANOR PIER  
 CAROL RIEGELMAN  
 LYDIA ROSS  
 ELIZABETH SHERMAN  
 JANE STEWART  
 HELEN TEAGLE  
 DOROTHY WALKER  
 EMILY WHITE  
 CHARLOTTE WICKWIRE

ex-1930  
 SUSAN HOPKINS

1930





A. O. H.



ORANGEMEN



THISTLE



NOVEL



G.D.



PLEIADES



OMEGA



UNEDA



DIPLOMATS



Π Π



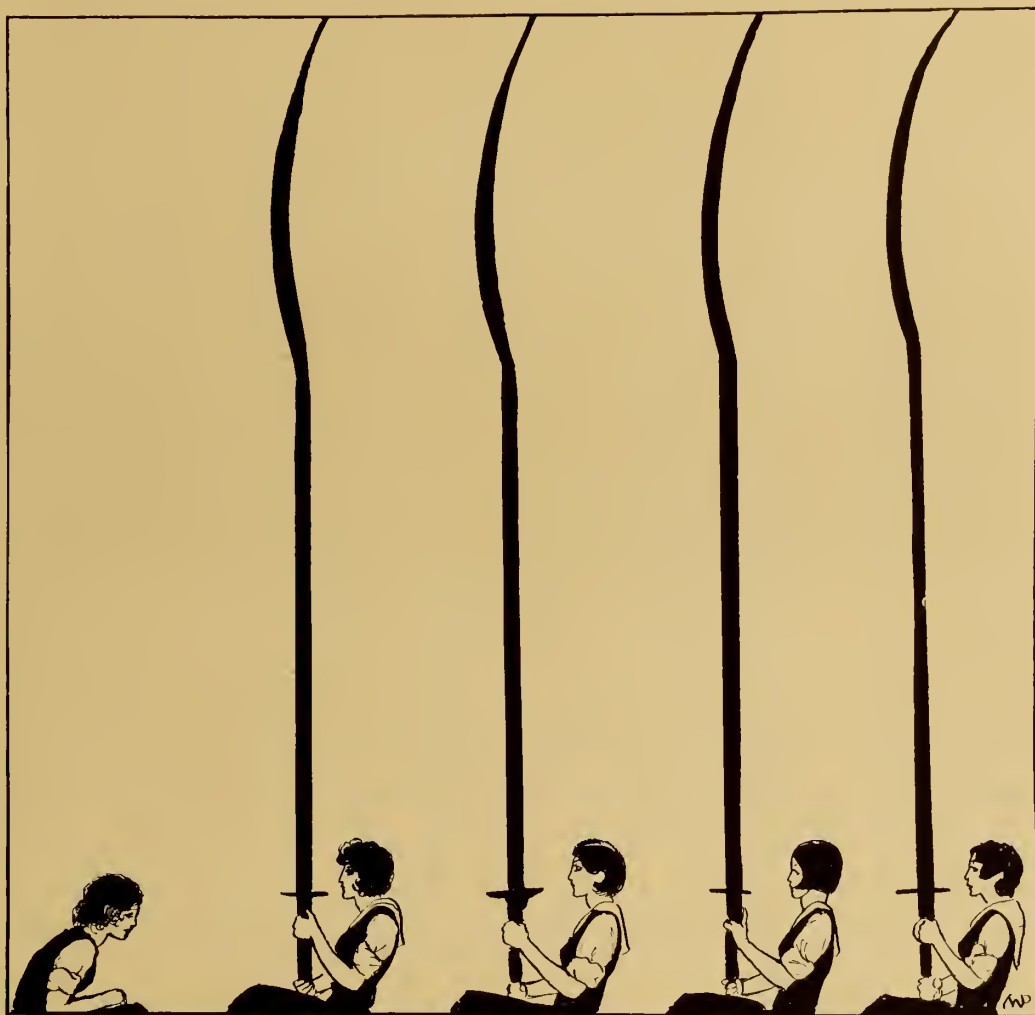

# ATHLETICS



## Athletic Association Board

### OFFICERS

KATHERINE PARK, 1931 . . . <i>President</i>	MARGARET ADAMS, 1932 . . . <i>Secretary</i>
FANNY CURTIS, 1930 . . . <i>Vice-President</i>	ELEANOR EATON, 1932 . . . <i>Treasurer</i>

### BOARD MEMBERS

ELLEN BATCHELOR, 1930 . . . . .	<i>Archery</i>
BARBARA BENNETT, 1931 . . . . .	<i>Baseball</i>
HARRIET PICKENS, 1930 . . . . .	<i>Basketball</i>
REBECCA HOWELLS, 1930 . . . . .	<i>Bowling</i>
EILEEN SELKIRK, 1930 . . . . .	<i>Crew</i>
ANN PARKER, 1932 . . . . .	<i>Dancing</i>
ALICE WALKER, 1931 . . . . .	<i>Hockey</i>
HELEN BROWN, 1930 . . . . .	<i>Outing Club</i>
ELIZABETH BELDEN, 1931 . . . . .	<i>Riding</i>
DOROTHY DICKINSON, 1930 . . . . .	<i>Soccer</i>
JANE STEWART, 1930 . . . . .	<i>Swimming</i>
LORNA MACDONNELL, 1931 . . . . .	<i>Tennis</i>
ALICE DUNNING, 1931 . . . . .	<i>Track</i>
MARIAN McINNIS, 1931 . . . . .	<i>Boat House Manager</i>
VIRGINIA RUGH, 1932 . . . . .	<i>Assistant Manager</i>
GRACE PARKER, 1931 . . . . .	<i>Publicity</i>



## Outing Club

HELEN BROWN . . . . . *Chairman*

1930

RUTH BELDEN  
HELEN THACHER

MILDRED BROWN  
EUGENIA WADE

GRETCHEN BEHRINGER

1931

MARGARET ADAMS

ELIZABETH BELDEN

MARY PARKE

1932

LILIAN BALBONI  
BARBARA BECK  
JEAN FISCHER

MARGARET HOLMES  
BETSY KNAPP  
AURELIA PLUMLY

DOROTHY REYNOLDS

1930



## “S” Pins

1930

PENELOPE CRANE  
SHIRLEY EDDY

HARRIET PICKENS  
EMELINE SHAFFER

Awarded in 1929

FANNY CURTIS

JANET MAHONY

1931

LORNA MACDONNELL

KATHERINE PARK

1930





## Smith Blazers

1930

MARGARET BARCLAY

FANNY CURTIS

JANET MAHONY

HARRIET PICKENS

EMELINE SHAFFER

JANE STEWART

1931

KATHERINE PARK

1930



## All-Smith Hockey Team

MARGARET BARCLAY, 1930  
HARRIETTE BARNARD, 1932  
FANNY CURTIS, 1930  
MARIE FENSTERER, 1931  
JANET MAHONY, 1930  
MARY MASON, 1930  
SUSAN MILLER, 1932  
MARION MCINNES, 1931  
EMELINE SHAFFER, 1930  
DOROTHY SHORE, 1932  
MARGARET WOODS, 1932

1930

## Hockey Teams



1930 TEAM

JANET MAIIONY, *Captain*

MARGARET BARCLAY	SARAH FURST
FANNY CURTIS	HAIDEEN HENDERSON
CORDELIA DUMAINE	MARY MASON
SHIRLEY EDDY	EMIELINE SHAFFER
FRANCES FURST	ROSAMOND WALDEN



1931 TEAM

MARION McINNES, *Captain*

KATHERINE DANIELS	MARGARET MOULDING
MARIE FENSTERER	ELIZABETH PEIRCE
KATHERINE KELSEY	KATHERINE SCOVELLE
KATHERINE LANNIN	ALICE WALKER
MARY MATTISON	JEAN WEGENER



1932 TEAM

DOROTHY SHORE, *Captain*

HARRIETTE BARNARD	MARY MAHONY
LYDIA CHITTENDEN	SUSAN MILLER
ELEANOR EATON	VIRGINIA RUGH
SUSAN EDWARDS	ELIZABETH UNDERHILL
HELEN FROST	MARGARET WOODS



1933 TEAM

KATHERINE WIENER, *Captain*

NANCY BOOTHBY	MARGUERITE HAYNES
MARGARET EDWARDS	KATHERINE KEENEY
EDITH EUSTIS	CATHERINE LEWERTH
ELIZABETH GRANT	EILEEN McGRATH
KATE GREENE	EVA MORRISON
	RUTH WOOD



## All-Smith Soccer Team

ESTHER BREWER, 1931

EDITH CRAMER, 1932

DOROTHY DICKINSON, 1930

MARCIA ESTABROOK, 1932

LORNA MACDONNELL, 1931

ANTOINETTE OCKERT, 1930

ELIZABETH OLMSTED, 1931

ISABEL PARKER, 1932

CAROL SMITH, 1931

RUTH WATROUS, 1930

CHARLOTTE WOODRUFF, 1931

1930

## Soccer Teams



1930 TEAM

HELEN BROWN	MARJORIE KOBLITZ
DOROTHY DICKINSON	ANTOINETTE OCKERT
SYLVIA GOLDMAN	R. MARY PARKER
ADELAIDE HALL	EILEEN SELKIRK
MARY MAUDE HOWELL	RUTH WATROUS
	CHARLOTTE WEIL

1931 TEAM

ESTHER BREWER	ELIZABETH OLMSTED
ELEANOR DICKEY	KATHERINE PARK
HOPE DUDGEON	HARRIET PINE
PHOEBE JORDAN	CAROL SMITH
LORNA MACDONNELL	HELEN WARD
	CHARLOTTE WOODRUFF



1932 TEAM

LILIAN BALBONI	JANE EVANS
BARBARA BECK	MURIEL FITZGIBBON
JULIA BULMAN	CECILE KATZ
EDITH CRAMER	ELEANOR LAMONT
MARCIA ESTABROOK	ISABEL PARKER
	LUCIA WOODWORTH

1933 TEAM

JEAN ARMSTRONG	LENORE GOLDMAN
JANE BABCOCK	MARGARET GORDON
JEAN BABCOCK	BARBARA HOWARD
FRANCES COBB	DOROTHY MOOT
ELEANOR EAGAN	JEAN RUMSEY
	ELIZABETH WILCOX



1930



## All-Smith Basketball Team

LYDIA CHITTENDEN, 1932

JANICE CURRICK, 1930

FANNY CURTIS, 1930

BARBARA DEAN, 1931

SHIRLEY EDDY, 1930

MARIE FENSTERER, 1931

JANET MAHONY, 1930

KATHERINE PARK, 1931

HARRIET PICKENS, 1930

1930

## Basketball Teams



1930 TEAM

SHIRLEY EDDY, *Captain*

BARBARA BANNING	MARY MASON
JANICE CURRICK	HARRIET PICKENS
FANNY CURTIS	DORA SANDERS
JANET MAHONY	SALLY SIMONS

1931 TEAM

BARBARA DEAN, *Captain*

MARIE FENSTERER	CAROL SMITH
MARION McINNES	ADELIN SPIELBERG
KATHERINE PARK	SARAH THACHER
LUCILLE PRICE	CHARLOTTE WOODRUFF



1932 TEAM

ELEANOR EATON, *Captain*

ELIZABETH BELL	AURELIA PLUMLY
LYDIA CHITTENDEN	VIRGINIA RUGH
ARIEL DAVIS	DOROTHY SHORE
SUSAN EDWARDS	FRANCES SMITH



1933 TEAM

ELINOR FOSDICK, *Captain*

JEAN ARMSTRONG	CATHERINE LEWERTH
FRANCES BECK	MARJORIE MACDONALD
MARY BROWN	MARY PAYSON
ELIZABETH KOPF	KATHERINE WIENER



1930



## All-Smith Swimming Team

MARGARET ADAMS, 1932

AGNES BERGER, 1931

SYLVIA GOLDMAN, 1930

ADELAIDE HALL, 1930

EDITH KEELER, 1932

LORNA MACDONNELL, 1931

RUTH MEANY, 1932

FRANCES RICH, 1931

JANE STEWART, 1930

1930



## Swimming Teams



1930

*ADELAIDE HALL, Captain*

ELIZABETH BULL	ADELAIDE HAYES
ELIZABETH COPELAND	RUTH HUNT
SYLVIA GOLDMAN	JANE STEWART
SUZANNE GREIST	PAULINE WARD
ELIZABETH WRIGHT	

1931

*FRANCES RICH, Captain*

BARBARA BENNETT	MARY GARRISON
AGNES BERGER	LORNA MACDONNELL
BARBARA CHANDLER	MABELITA McLANE
MERCEDES MOORE	



1932

*ISABELLE PARKER, Captain*

MARGARET ADAMS	EDITH KEELER
MARCELLA BREIDSTER	RUTH MEANY
ELIZABETH FRENCH	MARY PORTER
MARIAN ROBERTS	



1933

*ELIZABETH REED, Captain*

MARGARET BEACH	ROSE PAGE
JANE FERRIS	SALLY STEWART
MARGUERITE HOLBROOK	JEAN WOODMAN



1930



## Life Guards

ADELAIDE HAYES, *Captain*

1930

BARBARA BANNING  
 MARGARET BARCLAY  
 ELIZABETH BULL  
 ELIZABETH COPELAND  
 FANNY CURTIS  
 SHIRLEY EDDY

ALICE FRYBERGER  
 SYLVIA GOLDMAN  
 SUZANNE GREIST  
 ADELAIDE HAYES  
 JANET MAHONY  
 HELEN SANDERSON

ELIZABETH WRIGHT

1931

ELIZABETH ADAMS  
 AGNES BERGER  
 ROBERTA CONNOLLEY  
 HELEN KIRKPATRICK

LORNA MACDONNELL  
 MABELITA McLANE  
 ELIZABETH PAFFARD  
 CAROL SMITH

HELEN WARD

1930



## The Dance Group

The Dance Group is composed of students interested in the study of advanced technique and original composition. Opportunity is given for staging and directing dancing.

ANN PARKER, 1932 . . . . . *Chairman*  
 KATHERINE AVERY, 1930 . . . . . *Assistant Chairman*

1930

KATHERINE AVERY  
 RUTH EICKS

ELEANOR REED  
 MARTHA RICHEY

ISABEL SMITH

1931

MARY ELMER  
 LOUISE FENTRESS  
 HARRIET JONES

DOROTHY KELLEY  
 GLADYS MASE  
 KATHERINE PARKER

1932

DORIS EDDY  
 JULIA HEIMAN  
 MARIE HOLSLAG

ANN PARKER  
 ADELE URBACH  
 ELEANOR STUDLEY

1930



## Tennis

SPRING, 1929

*Ali-Smith Team*

KATRINA COOLEY, 1930  
 FANNY CURTIS, 1930  
 KATHERINE PARK, 1931  
 LOUISE PENDRY, 1931

### 1930 TEAM

FANNY CURTIS

KATRINA COOLEY  
 MARGARET BARCLAY

JANET MAHONY

### 1931 TEAM

LOUISE PENDRY

KATHERINE PARK  
 LORNA MACDONNELL

KATHERINE DANIELS

### 1932 TEAM

MARY WATSON

MARGARET ADAMS  
 EVELYN AMES

HARRIETTE BARNARD

1930



## Archery

### ALL-SMITH ARCHERY TEAM

RUTH FERRIS, 1930  
 ELLEN BATCHELOR, 1930  
 HELEN BISBING, 1930

1930  
 ELLEN BATCHELOR  
 HELEN BISBING  
 RUTH FERRIS

1931  
 ALICE FARWELL  
 MAY ROBINSON  
 EMILY WILLIAMS

1932  
 MARY FRANCES CROSBY  
 MARTHA DICKINSON  
 ELIZABETH PLUMMER

1930



## Crew

SPRING, 1929

1930 CREWS

### I

VIRGINIA MARSHALL, *Cox*  
 FRANCES HERENDEEN, *Stroke*  
 ARLINE GENTNER, *Two*  
 FRANCES HUTCHISON, *Three*  
 A. JANE LOWES, *Bow*

### II

EILEEN SELKIRK, *Cox*  
 ELIZABETH HAMLIN, *Stroke*  
 JANE HEAP, *Two*  
 MARY BUELL, *Three*  
 AMELIA CANNING, *Bow*

### III

BROOKSIE SMITH, *Cox*  
 ARLENE PHILLIPS, *Stroke*  
 RUTH EICKS, *Two*  
 ROSAMOND WALDEN, *Three*  
 MARGARET TAYLOR, *Bow*

### IV

ELISE PHARES, *Cox*  
 SYLVIA COHEN, *Stroke*  
 MARGARET MOUNT, *Two*  
 JEANNETTE HARRIS, *Three*  
 SYLVIA GOLDMAN, *Bow*

1930







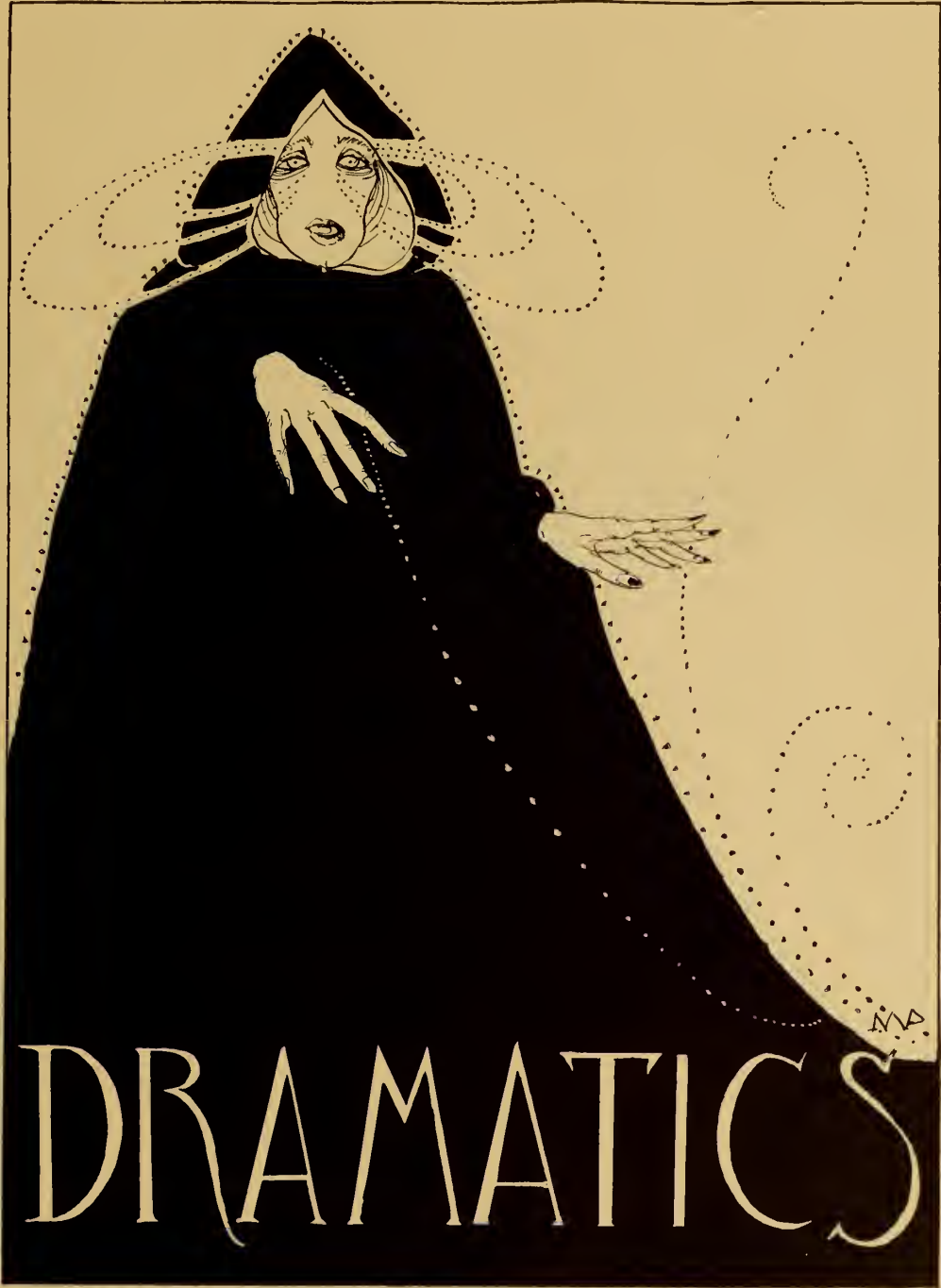



## Dramatic Association Council

NANCY HAMILTON, 1930 . . . . .	<i>Producing Director</i>
KATHERINE RILEY, 1930 . . . . .	<i>Business Manager</i>
EMILY WHITE, 1930 . . . . .	<i>Stage Manager</i>
VIRGINIA GEROULD, 1930 . . . . .	<i>Chairman of Scenery</i>
JANET STERNBERG, 1930 . . . . .	<i>Chairman of Costumes</i>
MARJORIE BEST, 1930 . . . . .	<i>Chairman of Properties</i>
HELEN KELLY, 1930 . . . . .	<i>Chairman of Lighting</i>
MARY ELIZABETH JONAS, 1931 . . . . .	<i>Chairman of Publicity</i>
ALICE FRYBERGER, 1930 . . . . .	<i>Chairman of Make-up</i>
MYRA COFFIN, 1931 . . . . .	<i>Chairman of Music</i>
CELESTE PROCTOR, 1931 . . . . .	<i>Secretary</i>



## Commencement Dramatics Committee

MARGARET JOHNSON . . . . .	<i>General Chairman</i>
LAURENCE STAPLETON, 1932 . . . . .	<i>Assistant Chairman</i>
ELOISE JOHNSON, 1932 . . . . .	<i>Assistant Chairman</i>
EMILY WHITE . . . . .	<i>Stage Manager</i>
ADELAIDE HAYES . . . . .	<i>Business Manager</i>
ELLEN BATCHELOR . . . . .	<i>Publicity</i>
ALICE FRYBERGER . . . . .	<i>Costumes and Make-up</i>
CONCETTA BONOMO . . . . .	<i>Scenery</i>
FRANCES TRUE . . . . .	<i>Properties</i>



## Dramatics

Most important of this year's events was the Fall production of the Dramatic Association, a revival of Strauss' operetta, "*The Chocolate Soldier*." Nancy Hamilton, as Lieutenant Bumerli, more than adequately proved that the director should be allowed to act, as well as direct, if she is Nancy Hamilton. E. J. Parker's singing as Nadina was a joy that will long be remembered; Eleanor Lamont as Alexius, Lois Hoover as Mascha, and Lorna Macdonnell as the mother, all contributed excellent performances. The verve and spirit of the chorus, the sets, skilfully executed by Virginia Gerould, and an especially lovely dance by Eleanor Atterbury and Esther Peck, resulted in a well rounded and delightful production.

Workshop, in its Fall production, afforded the college an opportunity to see Lord Dunsany's allegory, "*The Flight of the Queen*," produced for the first time on any stage. The fact that Dunsany had not intended the play for actual production was, we take pride in saying, no deterrent to the ardor and industry of Mr. Eliot's students. The resultant ambitious attempt at staging was admirable in spirit, if not in form. Julia Heiman was excellent as the hero, and praise is also due the performance of Doris Freile as the Queen, and Gertrude Droshnicop as her hand-maid.

This play was preceded by Maeterlinck's symbolic playlet, "*The Intruder*." Here, as elsewhere, Maeterlinck makes better reading than acting, but the production, although of necessity slow, was successful in capturing the haunting, dreamlike quality of the play itself. Much of this success should be attributed to the gray-toned lighting, the set, with its high arched window, and the effectiveness of a film of gauze hanging between audience and actors.

The customary performance of Miss Burnett's Dance Group was outstanding this year, and the mastery of individual technique shown by the dancers was extraordinary, considering the fact that they are able to devote only an hour a week to this work. Ann Parker's performance was particularly finished. "*The Sorcerer's Apprentice*," with music by Dukas, was presented for the first time, a fact which added to the prestige of the Dance Group. From first to last, both costumes and sets were admirably done, the former by the students of Mr. Larkin's class, Art 314, and the latter by Vera Mintz and Concetta Bonomo. The lighting in the "*Air for the G String*" was most effective. The performance as a whole was well worked out, and reflected great credit on Miss Burnett.

In February, we had the pleasure of witnessing a production of "*The Beggar on Horseback*," presented by the Northampton Players, on the stage at Students' Building. We are always interested in the Northampton Players, and this time our interest was increased by the fact that Mr. Raymond Putman of the Music Department played the leading part, while Mrs. Larkin and Miss Burnett were in the pantomime in the second act. Mr. Putman gave a smooth and convincing interpretation of the harassed young composer, and Mrs. Larkin, as the *Weekly* said, played the part of the Princess with "ravishing coquetry." Miss Burnett was delightful as the tiring woman. With the usual happy result Mr. Larkin had charge of sets and costuming, and the ingenious expressionism of the scenery aided not a little in bringing out the extremely modernistic theme of the play.



Photographs by Stahlberg

An interesting contrast was found in the two productions, "*Apache*" and "*The Player Queen*," by the Theatre Workshop, presented on March 12, in Students' Building. Two very different themes, treated in totally different ways, gave variety to the program.

The first play, "*Apache*," by Charles Mere, a "shudder drama" from the Gioud Guignol, directed by Sonya Muraven, 1931, and acted by Miriam Ramer, 1933, and Professor René Guiet, was very effective. Professor Guiet interpreted the sinister, under-world "prince" with an ominous restraint, which developed slowly and subtly, until he burst into the mad ferocity of the notorious criminal.

The second performance, "*The Player Queen*," by William Butler Yeats, produced by Helen Noyes, 1930, was, on the other hand, a fantasy of the usual "far-away princess in a tower" type. The best member of the cast was Julia Heiman, 1932, as the Beggar Who Brays. Valeria Burgess, 1933, as Septimus, was the very drunk, very poetic actor devoted to a white unicorn. The Queen who preferred to be a martyr was acted with the proper child-like simplicity by Dorothy Frandsen, 1933, and Mrs. Ruth Larkin lent her usual verve and piquant animation to the part of Decima who preferred to be a queen.

As the Commencement play the Senior Class is producing, "*The Would-Be Gentleman*," a three-act farce freely adapted from Molière's "*Le Bourgeois Gentilhomme*" by F. Anstey. The play is being directed by Samuel A. Eliot Jr. and Oliver W. Larkin is supervising the costumes and the scenery.

The story of the play, which concerns the efforts of a merchant endeavoring to buy his way into the nobility, and the complications which beset him, is too well known to be told here. The cast includes Ailène Slocovich, Edda Renouf, Margaret Goodlatte, Helen Ripley Noyes, Isabel Smith, Betsey Tilden, Eleanor Dowling, Sallie Simons, Elise Phares, Elise Hoster, and Mary Louise Libby. The rôle of the would-be gentleman is being played by Helen Huberth of the class of 1928, who graciously consented to return in order to add one more characterization to her long list.

On the whole, staging has been the most distinctive and original part of this year's work, but there is nowhere room for actual dissatisfaction. The true value of the year's success may be gauged by the renewed interest in dramatics, and the eager anticipation of what the next year may bring forth.



# PUBLICATIONS



## The Year Book Board

MARGARET BARCLAY . . . . .	<i>Editor-in-Chief</i>
ANNE ROBINSON . . . . .	<i>Assistant Editor</i>
ALICE PALMER . . . . .	<i>Business Manager</i>
MARGARET KREMERS . . . . .	<i>Art Editor</i>
FRANCES ROBINSON . . . . .	<i>Literary Editor</i>
FANNY CURTIS . . . . .	<i>Board Picture Editor</i>
ELIZABETH LOTT . . . . .	<i>Senior Picture Editor</i>
MARGARET GREEN . . . . .	<i>Faculty Picture Editor</i>
RUTH HUNT . . . . .	<i>List Editor</i>
ESTHER OGDEN . . . . .	<i>Club Editor</i>
HAIDEN HENDERSON . . . . .	<i>Snapshot Editor</i>
NANCY HAMILTON . . . . .	<i>Nonsense Editor</i>
SALLY PRESCOTT . . . . .	<i>Assistant Art Editor</i>
NANCY PARKER . . . . .	<i>Assistant Art Editor</i>
MARY BOARD . . . . .	<i>Assistant Art Editor</i>
VIRGINIA HARRISON . . . . .	<i>Assistant Business Manager</i>
BETTY BULL . . . . .	<i>Assistant Business Manager</i>
CORNELIA HEILE, 1931 . . . . .	<i>Assistant Business Manager</i>





## Monthly

### EDITORIAL BOARD

*Editor-in-Chief*

ELIZABETH SHAW, 1930

*Managing Editor*

SALLIE SIMONS, 1930

ELIZABETH WHEELER, 1930

PATTY WOOD, 1930

*Book Review Editor*

PRISCILLA FAIRCHILD, 1930

MARY CHASE, 1931

ELIZABETH PERKINS, 1931

*Art Editor*

NANCY PARKER, 1930

### BUSINESS STAFF

*Business Manager*

ESTHER TOW, 1930

*Advertising Manager*

AGNES LYALL, 1930

*Circulation Manager*

ANNA DABNEY, 1930

ELEANOR MATHESIUS, 1931

ELEANOR CHURCH, 1932

ARIEL DAVIS, 1932

BETTY BAWAN, 1931

MARGARET MOULDING, 1931

ANNE BROADUS, 1932

1930



## Weekly Board

*Editor-in-Chief*  
ELLEN BATCHELOR, 1930

*Associate Editor*  
CHARLOTTE FOWLER, 1930

*News Editor*  
MARY BYRNE EDWARDS, 1930

JULIA BENSORF, 1930  
RUTH ALPERN, 1932  
MARGARET BLAKE, 1932

*News Staff*  
VIRGINIA EYERLY, 1932  
SYLVIA GOLDMAN, 1930  
ANNA HARNEY, 1930  
ELIZABETH TEMPLE, 1930

JESSE TIERNEY, 1931  
JESSICA TOWERS, 1932  
ROBERTA WEBB, 1932

*Literary Editor*  
JANE STEWART, 1930  
*Assistants*  
DOROTHY BUCHANAN, 1930  
ROSEMARY DENNISTON, 1932  
*Pictorial Editor*  
MARGARET BLUNT, 1931

*Assistants*  
ELIZABETH BULL, 1930  
MARGARET WHITE, 1931  
*Managing Editor*  
JANE SHERMAN, 1931  
*Junior Editor*  
GRACE GREENE, 1931

*Assistants*  
JEAN BERRY, 1931  
EUGENIA BOVEY, 1932  
MARY DORR, 1931  
ELIZABETH ELMORE, 1931  
ANDREA FERGUSON, 1932  
JEAN KELSO, 1931

Art  
Dramatics  
Music  
Assistant  
French Correspondent

*Critics*  
GERTUDE COHEN, 1931  
TSOCHIK ZARIFIAN, 1930  
NANCY OKIE, 1930  
HELEN FISKE, 1930  
ELEANOR WEEKS, 1931

NANCY MOIR, 1930  
DORA SANDERS, 1930

### BUSINESS STAFF

*Manager*  
*Assistant*  
*Advertising Manager*

HELEN BISBING, 1930  
EDWINA MACOMBER, 1930  
ALICE PALMER, 1930

*Assistant*  
*Circulation Manager*  
*Assistants*

HELEN THUM, 1932  
KATHERINE DANIELS, 1931  
RITA NEWMARK, 1931  
RUTH BERLISS, 1932

1930



## Press Board

### OFFICERS

ELEANOR REED . . . . .	<i>President</i>
HELEN KELLY . . . . .	<i>News Editor</i>
DORIS WEAVER . . . . .	<i>Associated News Editor</i>
ELIZABETH HAMLIN . . . . .	<i>Picture Editor</i>
ELIZABETH BUTLER . . . . .	<i>Business Manager</i>
CHRISTINE HAMMOND . . . . .	<i>Senior Executive</i>
ELISE SIEKER . . . . .	<i>Secretary</i>
EILEEN SELKIRK . . . . .	<i>Librarian</i>

### MEMBERS

1930

ELSIE ALTFELD  
ANNIE EUNICE BROWNING  
MYRA FERGUSON  
RUTH GRIFFENHAGEN  
ELIZABETH HAMLIN  
CHRISTINE HAMMOND  
HELEN HARTMAN

DOROTHY HAYES  
ELIZABETH JACKSON  
HELEN KELLY  
VIOLET LAMPE  
RUTH MILLAR  
NANCY MOIR  
JANE PENNY

RACHEL PERRY  
ELEANOR REED  
FRANCES ROBINSON  
HELEN SANDERSON  
EILEEN SELKIRK  
DORIS WEAVER  
LUCIA WEIMER

1931

MARGARET ADAMS  
MARY APGAR  
ELIZABETH BUTLER  
ELEANOR DICKEY

LUCILLE FINE  
MARION GIFFORD  
VIVIAN GREENBERG  
KATHERINE MILLER  
GRACE MITCHELL

ELIZABETH A. OLMSTED  
MARION RICE  
ISABEL STEARNS  
DOROTHY WHITNEY

1932

BARBARA BECK  
HELEN CALVOCARESSI  
JANET CLAFLIN  
HELEN DAVIS  
HELEN HOPKINS  
DOROTHY HOLDEN

BETSY KNAPP  
ABIGAIL LEE  
AGNES McLEAN  
MAREN MORRISON  
MARJORIE NEUHOF

TABITHA PETRAN  
VIRGINIA RUGH  
ELISE SIEKER  
PEGGY STRASSER  
LILLA TRAIN  
MILLICENT WARD

1930



## Campus Cat Board

ALLEEN KELLY . . . . . *Editor in Chief*  
 SHIRLEY EDDY . . . . . *Business Manager*

*Senior Editors*

ELEANOR ATTERBURY  
 HELEN HEBBARD

NANCY HAMILTON  
 HAIDEN HENDERSON  
 HELEN NOYES

ELLA HUME  
 BETSEY TILDEN

1930



MUSIC



# Symphony Orchestra



R. MARY PARKER

## OFFICERS

MISS REBECCA W. HOLMES . . . . . *Director*  
 R. MARY PARKER . . . . . *Leader of First Violins*  
 MIRIAM LEVIN . . . . . *Leader of Second Violins*  
 HILDEGARDE KOLBE . . . . . *Leader of Violas*  
 RUTH HILL . . . . . *Leader of Violoncelli*

## MEMBERS

### *Violins*

1930

ELIZABETH DOW . . . . . DOROTHY MARBLE  
 OTTILIE HUTCHINSON . . . . . R. MARY PARKER

1931

ISADORE HATCH . . . . . FRANCA VAN MARLE

1932

MIRIAM LEVIN . . . . . HILDA RICHARDSON

1933

VIRGINIA CLARK . . . . . DOROTHY MEIGS  
 ELIZABETH GLOGAU . . . . . ANN PITTS  
 CHARLOTTE HORMAN . . . . . CHARLOTTE RIGHEIMER  
 ANNE SCOFIELD

### *Graduate Students*

DOROTHY BEELEY

DOROTHY FAY

### *Violas*

1931

HARRIET FRANK

1933

HELEN BROWN

### *Graduate Students*

ESTHER BEARD

HILDEGARDE KOLBE

### *Violoncelli*

1930

RUTH HILL

1932

JULIA BRODT  
 MARIAN ROBERTS

### *Flutes*

1930

ELOISE CHENEY

1931

JEAN CAMPBELL

1932

FLORENCE MACDONALD

### *Horn*

1932

MARY TIBBETS

### *Tympani*

1932

LOTA CURTISS

The orchestra is assisted by Mrs. Brandegec, Mrs. Estaver, Evelyn Brownell, Elsa Parshley, Miss DeRonde, Miss Rogers, Mr. Guiet, Mr. Bixler, Mr. Finney, Mr. Parshley and Thomas Parshley.



## Glee Club

ANN HAMILTON . . . . . *Leader*      LORNA MACDONNELL . . . . . *Accompanist*  
 JEANNETTE HARRIS . . . . . *Business Manager*      MARY LOUISE WILLIAMS      *Assistant Accompanist*  
 DOROTHY KELLEY . . . . . *Treasurer*

### *Sopranos*

Janet Beattie, '31	Eleanor Dowling, '30	Mary Hartz, '30	Alice Rust, '31
Helen Bisbing, '30	Katherine Drury, '30	Esther Jones, '31	Hildegard Stevens, '32
Margaret Brewster, '32	Hope Dudgeon, '31	Charlotte Kidd, '31	Lois Sweet, '31
Caroline Brooks, '32	Mary Elmer, '31	Lila Knight, '31	Felicia Thomas, '32
Elizabeth Bunce, '31	Marion Emerson, '32	Ingeborg Lincoln, '32	Josephine Thomas, '31
Jean Campbell, '32	Sally Fowler, '32	Elinor Morris, '30	Vivian Thomas, '30
Dorothy Candee, '32	Marian Gifford, '31	Katherine Newell, '30	Frances True, '30
Harriet Carlsen, '32	Ruth Gould, '32	Nancy Okie, '30	Irma Visscher, '31
Eileen Creevey, '32	Suzanne Greist, '30	Alice Otis, '31	Helen Ward, '31
Irene Daignault, '30	Ruth Griffenhagen, '30	Elizabeth Paffard, '31	Pauline Ward, '30
Mary E. Davis, '31	Lucy Groat, '30	Elizabeth J. Parker, '32	M. Margaret Wemple, '32
Constance Davison, '30	Elsie Haig, '32	Grace E. Parker, '31	
Helen Dawe, '31	Ann Hamilton, '30	Margaret Parrish, '31	
Frances Dowie, '30	Ruth Hard, '32	Elizabeth Rogers, '31	

### *Altos*

May Ackerman, '31	Ethel Farrington, '31	Katherine Merrill, '32	Ann Stanley, '32
Mary Adams, '32	Louis Fentress, '31	Mary Mulligan, '32	Gertrude Steere, '32
Mary Apgar, '31	Jeannette Harris, '30	Constance Needham, '31	Elaine Towne, '32
Frances Ashworth, '30	Ellen Hess, '32	Mary Nixon, '30	Eugenia Wade, '30
Jean Louise Berry, '31	Ellen Hunt, '32	Mary Parke, '31	Ruth Wheeler, '31
Margaret Blunt, '31	Ottile Hutchinson, '30	R. Mary Parker, '30	Mary Louise Williams, '31
Grace Carlon, '32	Dorothy Kelley, '31	Mary Porter, '32	Virginia Wing, '31
Carolyn Chase, '32	Jean Kelso, '31	Constance Richardson, '32	Catherine Winter, '30
Elizabeth Cox, '30	Elizabeth Kingsbury, '30	Marian Richardson, '32	Anne Woodcock, '31
Dorothy Deane, '30	Violet Lampe, '30	Margaret Riggs, '30	
Elizabeth Doran, '32	Lorna Macdonnell, '31	Alice Rugen, '30	
Mary Dorr, '31	Helen MacKenzie, '30	Carol Smith, '31	





## Mandolin Club

### OFFICERS

DOROTHY GORDON . . . . . *President*  
 LORNA MACDONNELL . . . . . *Treasurer*

### MEMBERS

1930

DOROTHY GORDON	FRANCES MANLEY	DOROTHY MARBLE
VIVIAN THOMAS	HELEN WATSON	ELIZABETH WHITTEMORE

1931

LORNA MACDONNELL

1932

BARBARA BRADLEY	DOROTHY HAGAR	ELIZABETH PALFREY
	ANNE THOMPSON	

1933

BEATRICE COLBY	BETTY ORR	ELIZABETH ORR
----------------	-----------	---------------

1930



## Senior Choir

FRANCES DOWIE . . . . .	<i>Leader</i>
KATHERINE DRURY . . . . .	<i>Assistant Leader</i>
MARGARET RIGGS . . . . .	<i>Accompanist</i>
MARY NIXON . . . . .	<i>Secretary</i>
EUGENIA WADE . . . . .	<i>Librarian</i>
KATHERINE KIMBALL . . . . .	<i>Robe Monitor</i>

### *First Soprano*

MARJORIE BEST	ELIZABETH DOW	ANN HAMILTON
HELEN BISBING	FRANCES DOWIE	MARY HARTZ
MARY BOARD	CLARISSA FISK	LOIS HOOVER
ALICE CARSON	SUZANNE GREIST	ELLA HUME
RITA DE VOE		HILDEGARDE KRAMME
		ELINOR MORRIS
		FRANCES TRUE
		PAULINE WARD

### *Second Soprano*

SARA ARBENZ	KATHERINE DRURY	LUCY GROAT
IRENE DAIGNAULT	VIRGINIA FOWLER	DOROTHY MARBLE
CONSTANCE DAVISON	ALICE FRYBERGER	NANCY MOIR
ALMA DUNNING	RUTH GRIFFENHAGEN	NANCY OKIE

### *First Alto*

FRANCES ASHWORTH	ELIZABETH COX	ADELAIDE HALL
GRETCHEN BEHRINGER	DOROTHY DEANE	JEANNETTE HARRIS
HELEN BROWN	DOROTHY DICKINSON	KATHERINE HIRSH
NAOMI BRUCE	MYRA FERGUSON	OTILIE HUTCHINSON
VELMA CLEMENT	WILMA FISHER	KATHERINE KIMBALL

### *Second Alto*

BARBARA BANNING	ELIZABETH KINGSBURY	VIOLET LAMPE
HELEN BLACK	EVELYN KELLY	R. MARY PARKER
ESTHER CHILSON		EDITH VAIL
		CATHERINE WINTER



## Junior Choir

RACHEL DARLING . . . . .	<i>Leader</i>
HELEN WARD . . . . .	<i>Assistant Leader</i>
JEAN LOUISE BERRY . . . . .	<i>Secretary</i>
VIRGINIA WING . . . . .	<i>Robe Monitor</i>
MARY PARKE . . . . .	<i>Librarian</i>
MARTHA STANLEY . . . . .	<i>Accompanist</i>
ANNE WOODCOCK . . . . .	<i>Assistant Accompanist</i>

### *First Soprano*

DOROTHY ARMS	HELEN DAWE	SYLVIA HAZELTON	ELIZABETH PAFFARD
JANET BEATTIE	HOPE DUDGEON	MARJORIE HIRSCH	KATHERINE PARKER
AGNES BERGER	MARY ELMER	CHARLOTTE KIDD	HARRIET PINE *
ELIZABETH CAIRNS	ALICE FARWELL	JOY KIMBALL	LILA SEBRING
JEAN CAMPBELL	LUCILLE FINE	GRACE LAUB	Franca van MARLE *
RUTH CRABILL	GWENDOLEN GERMOND	MARGARET MOULDING	VIRGINIA WING
RACHEL DARLING	DOROTHY GLIDDEN	SALLY O'BRIAN	
MARY DAVIS	LOUISE GRAUPNER	GRACE PARKER	

### *Second Soprano*

MILLICENT ATKINSON *	MAY HUTCHINS *	FRANCES McNITT	HELEN WARD
MARGARET BLUNT	HILDA JACOBS *	PAULINE MOOR	DOROTHY WENTWORTH
JOSEPHINE BROOKS	ESTHER JONES	MARGARET PARRISH	RUTH WHEELER
ELIZABETH BUNCE	HELEN KIRKPATRICK	ELIZABETH ROGERS	CHARLOTTE WOODRUFF
BETTY BUTLER *	MARGARET LEWERTH	KATHRYN ROWE	
MARIAN GIFFORD	GLADYS LACKNER	ALICE RUST	
JENNETTE HITCHCOCK	NANCY McKEEN	LOIS SWEET	

### *First Alto*

MAY ACKERMAN	MARY DORR	MABELITA McLANE	MARGARET WHITE
MARY FRANCES APGAR	ETHEL FARRINGTON	MARY PARKE	MARY LOUISE WILLIAMS
BARBARA BENNETT	MILDRED FLEET	MARJORIE PLUMB	ANNA WOODCOCK
EVELYN BOARDMAN	LILLIAN FREEMAN	HELEN SMITH *	MARY YOUNGMAN
ESTHER BREWER	DOROTHY KELLEY	IRMA VISSCHER	

### *Second Alto*

JEAN LOUISE BERRY	KATHERINE KELSEY	ELIZABETH NEEBE	LOUISE STOFFREGEN
DORIS CREIGHTON	JEAN KELSO	CONSTANCE NEEDHAM *	EMILY WILLIAMS
LOUISE FENTRESS	LORNA MACDONNELL	CAROL SMITH	CAROLINE WOODHULL

\* Resigned



## Sophomore Choir

ELIZABETH JEAN PARKER . . . . .	. . . . . <i>Leader</i>
INGEBORG LINCOLN . . . . .	. . . . . <i>Assistant Leader</i>
ELAINE TOWNE . . . . .	. . . . . <i>Accompanist</i>
GERTRUDE STEERE . . . . .	. . . . . <i>Assistant Accompanist</i>
RUTH GOULD . . . . .	. . . . . <i>Secretary</i>
JANET CLAFLIN . . . . .	. . . . . <i>Librarian</i>
MARION RICHARDSON . . . . .	. . . . . <i>Robe Monitor</i>

### *First Soprano*

RUTH ALPERN	MIRIAM EMERSON	VIRGINIA KLEIN	MARY PRATT
BETTINA BOARDMAN	MARCIA ESTABROOK	ELIZABETH LARCOM	HILDEGARDE STEVENS
EUGENIA BOVEY	MURIEL FITZGIBBON	MARY MURRAY MAHONY	SHIRLEY SWIFT
CAROLINE BROOKS	MARJORIE FRANK	ELIZABETH MARSHALL	FELICIA THOMAS
RUTH CANNELL	MARCIA GLIDDEN	ANNA MATTERN	MARY VIRGINIA WATSON
EDITH CRAMER	RUTH GOULD	ELIZABETH JEAN PARKER	MARGARET WEMPLE
ELEANOR EDWARDS	RUTH HARD	ISABELLE PARKER	ELIZABETH WISE
MARION EMERSON			LUCIA WOODWORTH

### *Second Soprano*

MARY ADAMS	GWENDOLYN DUGGAN	REBECCA KENNARD	LILLIAN SCHOENBRUN
DOROTHY CANDEE	ELIZABETH ELMORE	IRENE LEVINE	ELIZABETH STALEY
HARRIET CARLSEN	MARJORIE ESTABROOK	INGEBORG LINCOLN	NANCY STEVENSON
JANET CLAFLIN	SALLY FOWLER	CHARLOTTE MARTIN	JOY STILSON
EILEEN CREEVEY	GERTRUDE GREMMELS	KATHERINE MERRILL	GERNDA VON BRIESEN
DOROTHY DEVERY	ELSIE HAIG	MARY MULLIGAN	LOUISE WAGNER
ELIZABETH DORAN	KATHERINE HARVIE	DOROTHY REYNOLDS	EMILY WEIDMAN

### *First Alto*

PHEBE ADAMS	JANE EVANS	LINDA MARCUS	PRISCILLA RICHARDS
HELEN BROWN	JEAN FISCHER	ATHALIA OGDEN	CONSTANCE RICHARDSON
CAROLINE CHASE	MARGARET HOLMES	MARY PORTER	MARIAN RICHARDSON
LYDIA CHITTENDEN	ELLEN HUNT	MARGARET RANKIN	LOUISE WARNER
LOTA CURTISS			

### *Second Alto*

ELIZABETH BELL	MARY HANNA	CHRISTINE LEIGHOU	GERTRUDE STEERE
ELIZABETH BRATTON	HELEN HENRY	GRACE PIPER	MARY WALSH
GRACE CARLON	ELLEN HESS	MARGARET SMITH	CARNELITA WOERNER
VIRGINIA DAVIS	ELIZABETH LEE	ANN STANLEY	



## Freshman Choir

ELIZABETH FLOYD . . . . .	. . . . . <i>Leader</i>
KATHERINE YOW . . . . .	. . . . . <i>Assistant Leader</i>
MARGARET MATHER . . . . .	. . . . . <i>Accompanist</i>
MARY PAYSAN . . . . .	. . . . . <i>Assistant Accompanist</i>
ELIZABETH REED . . . . .	. . . . . <i>Secretary</i>
ELINOR FOSDICK . . . . .	. . . . . <i>Robe Monitor</i>
AMY SCOTT } . . . . .	. . . . . <i>Librarians</i>
MIRIAM MACOMBER }	

### First Soprano

MARIAN ALLEN	LUCILE GETCHELL	ELIZABETH LEE
ELIZABETH ATLEE	ELIZABETH GAMBLE	RUTH MACDUEE
HELEN BAILEY	MARGARET HAMILTON	NORMA MORGAN
ELIZABETH BAUM	JEAN HAUSERMAN	BARBARA NICHOLS
JANE BENNETT	MARY HUTCHINSON	HELEN NEBOLSINE
JANE FERRIS	MARGUERITE JENKINS	CHARLICE OLMSTED
ELIZABETH FLOYD	MARJORIE KAUEMAN	ANNE PITTS
ELINOR FOSDICK	MARY KNOX	JEAN RUMSEY
		MILDRED RUBIN
		VIRGINIA SEIBERLING
		LOUISE WEIMER
		HELEN WEST
		SYLVIA WHITAKER
		ELSIE YATES
		KATHERINE YOW

### Second Soprano

ELIZABETH BROOKS	HELEN CHADDOCK	JERANE IBERSHOFF
VIRGINIA BUSH	MARGARET MATHER	MARY ILSLEY
MARIAN COOLEY	VIRGINIA GILBERT	DOROTHY JOHNSON
MARGERY DAVIS	JULIA HABERMAN	RUTH KIMBALL
DOROTHY FRANDSEN	RHEA HEBERT	ANN LACEY
HARRIET GREEN	ELIZABETH HENNELBERG	VIRGINIA LOWRIE
KATE GREENE		
		MIRIAM MACOMBER
		UNA PEAVEY
		ISABELLE PENDLETON
		MARY POWELL
		HELEN SAWYER
		KATHLEEN WHALEY
		CHARLOTTE WHEELER

### First Alto

DOROTHY BOYLES	LUCILLE FLETCHER	JOSEPHINE PARET
PRISCILLA BOYD	MARJORIE GOLDSMITH	LOUISE PEIRCE
JOANNE DISSETTE	PEARL GUTTMAN	NATALIE ROBERTSON
ELEANOR EGAN	JULIA HOPKINS	AMY SCOTT
LOUISE FARNSWORTH	EMILY JOY	ELIZABETH SKELTON
HELEN FLEMING	CONSTANCE KREIMER	SUSAN SMITH
		HELEN STANLEY
		NATALIE STARR
		KATHERINE STONE
		MARIAN SYKES
		PRISCILLA WADHAMS
		ELEANOR WHITE

### Second Alto

ANN BAKER	ELIZABETH BUSHNELL	EDNA KERSHAW
HELEN BARTHOLOMEW	MARY DORION	MARGARET MORGAN
MARY BRADLEY	HELEN GELLER	BETTY ORR
ELEANOR BROWN	PRISCILLA KENNADAY	MARY PAYSAN
HELEN BRAGDON		
		ELIZABETH PIKE
		MIRIAM RAMER
		ELAINE RAPPAPORT
		ELISABETH REED
		ELIZABETH STURGES

## Song Leaders



1930, BARBARA HALL  
*College Song Leader*



1932, DOROTHY DEVERY



1931, HELEN CONNOLLY

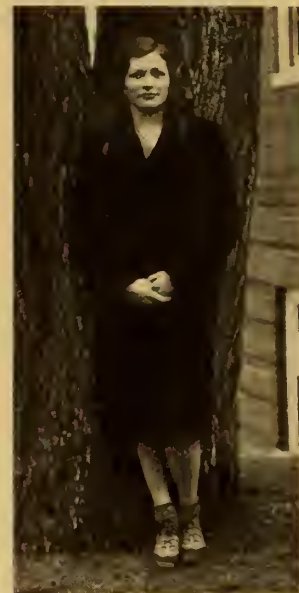

1933, JANE ALLING

1930

## Songs

1930 Junior Year

LAST STEP SONG

Tune: "*Old German Folk Song*"

Words by ELEANOR DOWLING

### Alma Mater

Words by HENRIETTA SPERRY, '10

Music by H. D. SLEEPER

To you, O Alma Mater,  
O mother great and true,  
From all your loyal children  
Comes up the song anew.  
Where swings the red sun upward,  
Where sinks he down to rest,  
Are hearts that backward turning  
Still find you first and best.

#### Chorus

And gladly singing to you always  
Our loyal hearts with joy shall fill,  
O fairest, fairest Alma Mater,  
You hold and claim us still.

You gave us dreams unnumbered,  
And life we had not known,  
And now, O Alma Mater,  
We give you back your own.  
For memories, for friendships,  
That bless each passing day,  
Our toil unsought we render,  
Our debt unasked we pay.

#### Chorus

And gladly singing to you always  
Our loyal hearts with joy shall fill,  
O fairest, fairest Alma Mater,  
You hold and claim us still.

#### I

As to these steps we make our way,  
A tribute of farewell we pay.  
For we are glad that we have had  
The honor to be following you  
To stand upon this threshold new.

#### II

Though pride our hearts does fill with bliss  
Still sadness dulls the joy of this  
Great day of days when we part ways  
For you move on to wider spheres,  
That wider grow thru all the years.

#### III

Like pebbles in a rivulet tossed;  
The ripples widen, then are lost.  
But you add strength the long stream's  
length  
And help it on to reach its end  
And give it service of a friend.

#### IV

The tides have swept you to the bay,  
And you sail out o'er life's broadening way.  
And from your source along your course  
You've brought us friendship's beauty rare  
And courage stormy seas to dare.

#### V

You've given us faith and kindness too  
And fostered love that will e'er be true.  
You've been our pride, from you we've tried  
To learn an upward path to hold,  
To face life with strong hearts and bold.

#### VI

To never our high goal forsake,  
And of each failure success to make  
You are not gone, you will live on.  
We fill our hearts and pledge them deep,  
Your memory and your love to keep.







NONSENSE <sup>MP</sup>

## Spleen's Short History of Seven Semesters

"The ancients didn't know they were ancients"—neither did we realize that we were a part of a great feudal system, until we were about to graduate. That quotation made us pause and consider. Yes, the whole thing was just a series of petty feuds, raids and alliances. We feel we owe it to future generations to give an account of these—our times, so here it is, a history of the events between the years 1926 and 1930.

This is a political history. Other treatises have treated other phases. The question of, "Who sheltered Learning and preserved the Old Manuscripts while the wars were going on?" is carefully discussed in that tome of tomes The College Catalogue. The religious phase, "What was the influence of the Church?" is consigned to that most pious of productions: The Freshman Bible. We would not presume to encroach upon the toes of the earnest scholars who have presented statements and statistics in various periodicals and Alumnae Quarterlies. This is a political history.

It begins—as all chronicles begin that are concerned with the much-discussed Middle Ages (*i. e.*—the ages

between sixteen and twenty-two), after the fall of the Great Family Umpire. It begins with a great migration — which might be called a crusade,—possibly a pilgrimage, or

even possibly, an exploration. As all great movements of history, this one had first to deal with housing conditions. Dilettantes were housed with gourmands, craftsmen with suffragettes, and babies with women-of-the-world. It resulted in a Great Confusion. Individuals, accustomed all their lives to ease and luxury, found it necessary to band together to preserve their social status, and nourish fondly the illusion of aristocracy. Some of the more conspicuous of these bands were, "The Ancient Order of Highbrows," and "The Yellow Men." They surrounded themselves with a moat, and carried on rites with costumes and torches, to the amazement of the lesser orders, who were secretly jealous, and secretly fond of a picturesque aristocracy. Another type of social phenomenon which sprang up was the solid—yet informal Crowd, which existed on polite, but non-conversant terms with the countryside at large. Crowds persisted impregnable throughout the period of encampment, unaffected by external or internal changes, except the occasional dropping away of a member as the result of foreign invasions. These Crowds lent an atmosphere of respectability to the Machinery of Government. They were ever present on Great Occasions, such as Proms and Teas. Such was the Duchy of Havenuss, a small circle in the Center of Things. A map of this period would mark Crowds in red dots, and leave the remainder to be painted blue or green, according to Interests. Maps of these feudal times show many overlappings. The Interest Groups were exceedingly feudal in character,—consisting as they did of lords, vassals and



serfs. The serfs were the workers,—they ground, and dug, and crammed. Without them the picturesque societies would have perished. Not that industry counted for much; their work faded in the light of philosophy. "Man knows but little here below." But brilliant young serfs constituted good Acquaintances, and a vassal's estate consisted of many Acquaintanceships. A vassal defended the Lord's Interest.

It would be impossible to mention all of these systems by name. Most prominent were: the Thespian Group, under Sam Riot; the Outlaw Group, under Lady Abby Belledame; and the Curtissy Group. The latter had a splendid code which almost approached the idealism of King Arthur's court, although there were some pretty Green Knights among the Well Read Courtiers. Between these groups there were varying relationships, and occasional skirmishes. Members of the Curtissy Group proved that "the pen is mightier than the hockey stick" in certain unauthorized attacks. The Outlaw Group retired to the woods.

Some of the greatest battles were fought among the vassals of the various groups who had formed other alliances called Clubs. Clubs did little to arbitrate, and a great deal to aggravate Wars of the Interests. Mountebanks and thieves flourished. Mountebanks sold sandwiches and thieves collected class dues.



Mediaeval warfare was carried on incessantly with untold cruelty. Quarrels over lands without natural boundaries (*i. e.* Double Rooms), resulted in the extermination of the freeholder. One found she could not stand alone. The only thing that kept the system from decaying was the rapid succession of generations to build up the old institutions, and take the place of the slain and wounded.

Oh, glorious time,—oh, divine age of chivalry! No doubt we shall soon look back upon it all through a rosy glow; that period during the Great Plague in 1926, when everyone found a topic of conversation in the prevalent disease, and Rumor brought news of new trench mouth victims at every breath;—the spring of 1928, when fire and flood exceeded each other in ferocity, and instilled mediaeval panic in all hearts. One lived in perpetual excitement.



Visiting players furnished variation in the way of entertainment. Perhaps some future Chaucer was entertained by the Denishawn Dancers, Cornelia Skinner, or Judge Ben Lindsay—who knows? Or, if pleasure irked one, there was always the War of Science and Religion, which was glad of new recruits. One might join either the forces of the Great God Barnes, or of the Honorable Patch. Everyone lived a Full, Rich, and Beautiful Life, saddened only by the knowledge that the Renaissance would soon knock her castles down. (Renaissance

is an inspired term for Commencement). But we need not have worried. Many of us will continue to live mediaeval lives wherever we happen to be; to wage war against people whose opinions we do not understand, and to carry the Spirit of the Dark Ages far beyond the limits of a college campus.

## Feminist

Matters political  
 Make one so critical  
 Thoughtful and practical  
 Shrewd and pragmatical  
 Quite patriotic  
 Partial and cynical!  
 Problems so ethical  
 Seem enigmatical;  
 What is a voter to do?  
 Am I a radical  
 Wild and fanatical  
 Or an intractible  
 Stable standpatical?  
 Tell me instancial  
 I am quite frantical—  
 Which one becomes me most,  
 Red, white or blue?



## Secret Society

Say, campus has a certain clique,  
 I wonder if you've seen them, too;  
 They're not particularly chic  
 Nor well-to-do,  
 But yet unique.  
 They have an air  
 Of savoir faire  
 And "we-belong-here," so to speak.

I envy them indeed because  
 They work together quite a lot.  
 Last Saturday, I guess it was,  
 Or maybe not—  
 Oh, yes it was—  
 It just occurred  
 To me, "Absurd  
 That we can't do what this crowd does."

They have their fun; one drives a car  
 That holds them all when they go out—  
 Not that they ever travel far—  
 They sing about  
 "How dry we are,"  
 In unison;  
 Does anyone  
 Still wonder who these gangsters are?

I've seen them walking down the street  
 Abreast with shovels on their backs;  
 They always make the campus neat  
 And clear the tracks  
 Of snow and sleet—  
 In fall, it's leaves,  
 One rakes, one heaves,  
 And gets them out from under feet.



The shovel army digs the beds,  
 Or dredges Paradise at times;  
 They have more use for level heads,  
 Than making rimes.  
 They work in sheds,  
 They heave the coal;  
 And there's a hole  
 That serves as club when night descends.

There was a great deal of nonsense that we wanted to insert in this page which, though it had little to do with the college, had, none the less, been written down in the classroom. For instance, the following came straight from Mr. Rice's class in 18th century literature:

It seems difficult to suppose, that the hale and hearty  
 Josie,  
 Could be anything but rosey, but you see,  
 Her maid's blush was only painting, that her cheek  
 was always tainting,  
 And she could not help her fainting at a tea.

Then one day amid the teacups,  
 she was pestered with the  
 heccups,  
 And she quickly shattered  
 three cups with her jerking.  
 When she saw what she had  
 shattered, and how much  
 those teacups mattered,  
 Her ability was flattered into  
 working.



If a heccups case exposes, three such exquisite Limoges,  
 To destruction, it disposes one to be set  
 By a strange and haunting mooning, to see if a fit of  
 swooning,  
 Will not finish up by ruining a whole tea set.

So she took up her position, to  
 the doorway to the kitchen.  
 When the servant brought the  
 dish in, she'd be ready.  
 For she knew the sight of China  
 (everywhere but in a diner),  
 (If expensive, that much  
 finer!) made her heady.



With a full faint cry of "Hooray!" as the tray came through the doorway,  
 She crashed headlong to the floorway, as the plates flew far and wide.  
 When from her fit she'd woken, not a dish of them was broken,  
 "Pullman cups! We just were joking," said the host, but Josie'd died.



And of course, that leads us straight to:

Mercy, Percy, how red you look,

You must have been reading a naughty book!

But that is not quite original. We must admit we spend a great deal of time in the classroom, inscribing that different ways on our scratchpad, just as "How now, brown cow" has come to find a home in many of our note-books, but they are neither of them original, nor yet part of the professor's lectures. And that's final.

The other day we took a stroll about the campus and got the consensus of opinion about the class. The following are the result of careful thinking and honorable voting, and if we'd had time, we could probably have gotten up a good football Eleven.

Most Simple—Simons seems to have this, but simply because of the nursery rhymes.

Craziest about Boys—Boies, of course. And why not?

Most whimsical—Margot Johnson stuffed the ballot on this one.

Most exotic—Nancy Hamilton wins this hands down; in fact she won't humiliate the rest of the college by putting it to a vote.

Most Human—(Very soon we are going to stop playing games with Ella's name, but really it's such a temptation.)

Most likely to succeed—Heigh-ho. We think Herbie Hoover and Lindbergh about tie on this one.

## Comparative Anatomy

My dear, I declare, your most excellent car  
 Has the low-swinging lines of a dinosaur.  
 It runs quite as smoothly, it growls and it jumps,  
 And behaves just exactly their way when it bumps.

Sometimes I have wondered in self righteous rage  
 If we have progressed from the Jurassic Age,  
 And if this is progress;—the life is not bad,  
 But it takes no more brains than the dinosaur had.

The traffic is terrible—look  
 at the deaths:—

On campus we're busy just  
 catching our breaths.  
 Some time in the future  
 (this cannot be hid)  
 We will kill off each other.  
 (The dinosaurs did.)



PSYCHOZOIC



No, I have no car up this  
 spring, some omission  
 Prevented my getting a  
 driving permission.

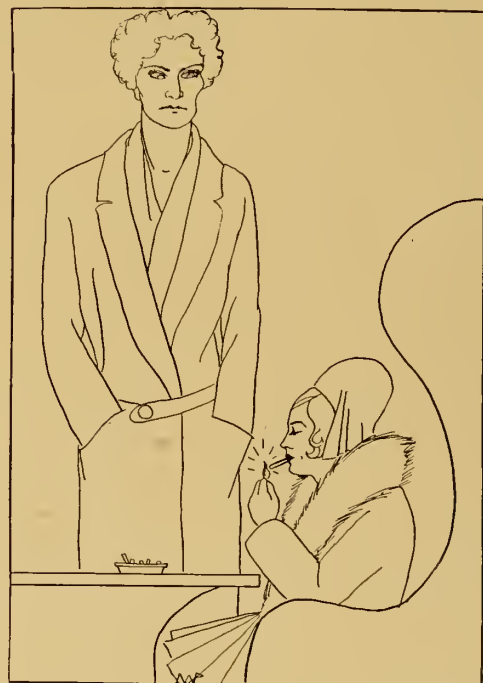

When the President of Student Council walks in on  
 your mid-morning cigarette—Be nonchalant—Light  
 another.

The Editors of the 1930 YEAR BOOK wish to express their gratitude to the following members of the College whose advice and assistance have made this volume possible:

ELIZABETH ATKINS  
VIRGINIA CRANE  
ADELAIDE HAYES  
FRANCES RICH  
CLAIRE THOMAS  
MR. GEORGE P. HYDE





## Index of Advertisements

---

Angotti . . . . .	13	The Green Dragon . . . . .	11
Army and Navy Store . . . . .	10	Hampshire Book Shop . . . . .	13
Bachrach . . . . .	16	Hanover Inn . . . . .	4
Beckmann's . . . . .	14	Higgins . . . . .	6
Belanger-Zessin . . . . .	7	Howard-Wesson Co. . . . .	11
Bicknell . . . . .	5	Kingsley's . . . . .	7
Boyden's . . . . .	8	LaSalle & Taft . . . . .	13
Bridgeman & Lyman . . . . .	6	William Liddell & Co. . . . .	11
Dorothy Brooks . . . . .	8	R. H. Macy & Co. . . . .	4
Butler & Ullman . . . . .	7	The Manse . . . . .	10
E. C. Chandler . . . . .	15	Mary Marguerite Tea Shoppe . . . . .	8
College Studio . . . . .	8	McCallum . . . . .	14
College Taxi . . . . .	6	I. Miller . . . . .	14
The Colonial . . . . .	13	David J. Molloy Co. . . . .	5
Cotrell & Leonard . . . . .	14	Music House . . . . .	7
Class of 1930 . . . . .	17	Hotel Northampton . . . . .	6
Class of 1931 . . . . .	9	Plymouth Drug Shop . . . . .	10
Class of 1932 . . . . .	12	Hotel Puritan . . . . .	10
Class of 1933 . . . . .	15	Ridge Shop . . . . .	6
Dewhurst . . . . .	7	Hotel Roosevelt . . . . .	10
Draper Hotel . . . . .	13	Smith College Weekly . . . . .	17
George D. Emerson & Co. . . . .	8	Spaulding-Sinclair . . . . .	13
Exiner Sport Shoppe . . . . .	14	Sweetheart Tea House . . . . .	5
W. J. Fleming . . . . .	5	Tiffany & Co. . . . .	3
Francis Hat Shoppe . . . . .	14	Walsh's . . . . .	10
Goldwasser's . . . . .	15	Woodworth . . . . .	8
Frank Brothers . . . . .	15		



TIFFANY & Co.  
JEWELERS SILVERSMITHS STATIONERS

QUALITY-THROUGH GENERATIONS

MAIL INQUIRIES RECEIVE PROMPT ATTENTION

FIFTH AVENUE & 37<sup>TH</sup> STREET  
NEW YORK

It's SMART  
to be THRIFTY

**MACY'S**  
34th STREET & BROADWAY  
NEW YORK CITY

When visiting Dartmouth College, reserve  
accommodations at : : : :

**THE HANOVER INN**

**Hanover, N. H.**

A. P. FAIRFIELD, *Manager*

Thoroughly modern hotel on the corner of the  
college campus

*Compliments of*

*A Friend*

*Fleming's Shoes Are  
"Tricky"*

Because they are casually conspicuous and lend grace to the foot, and individuality to the costume.

*Hosiery to Match or Harmonize*

**Fleming's Boot Shop**

189 Main Street

SWEETHEART  
TEA HOUSE

*SPECIALTIES*

FRIED CHICKEN AND WAFFLES  
WAFFLES AND MAPLE SYRUP  
PURE MAPLE SYRUP PRODUCTS

*Open all day — May 1st to Nov. 1st*

Alice Brown

MOHAWK TRAIL

Shelburne Falls

Mass.

**The cover for  
this annual  
was created by  
The DAVID J.  
MOLLOY CO.  
2857 N. Western Avenue  
Chicago, Illinois**

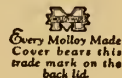

*"The Store Where You Get Your Gym Shoes"*

*For Twenty-five Years*

¶ We have sold shoes to the girls of Smith College, while they were here and after they had left Alma Mater.

¶ We send shoes all over the country to the girls who left college years ago and those who left but last year.

¶ We send them ANYWHERE on approval, and we suited the girls so well while they were here that they KNOW what we can do and keep in touch with us year after year.

*Shoes, Hosiery, Silk Scarfs, Wool Gloves and Mufflers. You'll always find the old prompt service at Bicknell's*

**H. E. BICKNELL**

NORTHAMPTON, MASS.

158 Main Street :: opposite Draper Hotel

## Bridgeman & Lyman

NORTHAMPTON, MASS.

Extend Greetings to the Class of '30 and  
Thank Them for Their Patronage

—  
*Send Us Your Mail Orders for*

SMITH

*Class Books, Song Books, Banners and  
Pennants, Stationery, Verse and  
Anything Else in the Book  
and Stationery Line*

PHONE

== 80 ==

College Taxi Co.

RIDGE SHOP

*Women's Sports Wear  
Tailored Apparel*

HOTEL NORTHAMPTON



An Inn of Colonial Charm  
in Northampton, Massachusetts

## Hotel Northampton

*"OLD in Experience of What is NEW"*

EXCELLENT ROOMING ACCOMMODATIONS  
AND DELICIOUS FOOD

125 Rooms

Main Dining Room Coffee Room  
Sun-Room Tavern

Private Dining Rooms

LEWIS N. WIGGINS, *Manager*

*Compliments of*

WILLIAM HIGGINS



FINE SHOES

at

Reasonable Prices



*The Musical Center of  
Northampton*

**The Music House**

143 MAIN STREET

*Pianos*

*Victrolas*

*Sheet Music*

*Records*

**From Abroad**

CABLE US

**From Your Home**

WRITE US

We will deliver flowers to  
your friends in 'Hamp, or  
elsewhere

**BUTLER & ULLMAN**

*Flowers*

**KINGSLEY'S**

INCORPORATED

Candies

Ice Cream

Luncheon

Sodas

Toilet Articles

Imported Perfumes

*Finger Waves*

*Marrels*

**Belanger - Zessin**

Nestle Circuline Permanent  
Wave

277 Main Street

Northampton

Phone 688

***Our Shop is Convenient  
to You - - -***

☞ We are centrally located; those little adjustments that your glasses occasionally need are only matters of a few minutes' work. ☞ We pride ourselves that our interest in you does NOT end with your original purchase. ☞ Prescription work, mail and telegraph orders are finished same day received.

Opticians to your President's family and the majority of the Faculty, Heads of Houses and Students.

**O. T. DEWHURST**

*Registered Optometrists and Prescription  
Opticians*

201 Main Street

opposite City Hall

Telephone 184-W

# BOYDEN'S

*The Home of Good Food*

*Students and Alumnae*

*Always Welcome*

SPECIAL ATTENTION GIVEN  
TO PARTIES

196-200 Main Street  
Northampton - Mass.

# George D. Emerson Co.

*Wholesale Grocers*

Largest Distributors in  
New England of High  
Grade Canned Fruits  
and Vegetables



BOSTON, MASS.

*THE GIFT'S THE THING*

*at*

**The Dorothy Brooks Shop**

18 GREEN STREET

# WOODWORTH

*Ladies' Hairdresser*

Permanent Wave a Specialty

245 MAIN STREET

Telephone 2390 Northampton, Mass.

O. J. BONNEAU, Prop.

# The Mary Marguerite

For Luncheon, we eat at the Mary Marguerite;  
For Tea, we meet at the Mary Marguerite;  
For Dinner, we dine at the Mary Marguerite  
Yes, 21 STATE is the Mary Marguerite.

**The Mary Marguerite**

C  
O  
L  
L  
E  
G  
E

215 Main  
Street



S  
T  
U  
D  
I  
O

Northampton  
Mass.

*Compliments of*  
**The Class of 1931**



## A POPULAR HOTEL

*for those who appreciate the  
charm of the unusual*

One block from Fifth Avenue and  
the shops—two from the theatres—  
direct underground connection with  
the Grand Central Station.

*Dancing nightly in the Grill*

## THE ROOSEVELT

MADISON AVE. AT 45TH ST., NEW YORK

EDWARD CLINTON FOGG—*Managing Director*

## Hotel Puritan

390 Commonwealth Ave.



*The Distinctive Boston House  
on the approved list*

DRY CLEANING, DYEING AND PRESSING

*Fine Launderer*

## WALSH'S

23 Green Avenue Telephone 409-R

*Next to New Gym*

## Army and Navy Store

32 Pleasant Street

*We Carry a Complete Line of Riding  
and Hiking Goods at Low Prices*

*The*

## Plymouth Drug Shop

31 WEST STREET

Agents for Elizabeth Arden

Toilet Preparations

## *The* MANSE

*An Old Colonial Home  
with Modern Comforts*

54 Prospect St. Northampton, Mass.

Good Food—Homelike Atmosphere

Table d'Hote or a la Carte Service

Rooms for Transient Guests





**HOWARD-WESSON COMPANY**  
*Engravers and Publishers of Better College Annuals*  
**WORCESTER, MASSACHUSETTS**

*Engravers and Publishers of this book*

**Gold Medal Brand Irish  
 Linen Table Damasks**

are an infallible sign of good taste. Discriminating purchasers will find them on sale by R. H. Stearns Co. in Boston.



**WILLIAM LIDDELL  
 and COMPANY**

53 WHITE STREET NEW YORK  
 MILLS AT BELFAST, IRELAND

**THE  
 GREEN DRAGON**

229 MAIN STREET



*Visit The Green Dragon  
 When in Need of Gifts*

*Compliments of*  
**The Class of 1932**



## Draper Hotel, Inc.

100 Rooms with Private Baths  
and Running Water

Popular Priced  
Cafeteria and Dining Room  
with Tables and Booths

*Northampton's Most Popular  
Hotel*

*Query:*

How many of you in 1930 are  
leaving College with a  
Good Library?

*Your Account Here is Always Good*

THE  
**Hampshire Book Shop**

*Say it with - - -*

**Spaulding - Sinclair, Inc.**

*Flowers*

*Flowers by Wire*

Tel. 1290

*Compliments of*

**LASALLE and TAFT**

*Manufacturers of*

***Frozen Delicacies***

11 HAWLEY STREET

NORTHAMPTON

*Guest Rooms at the*

**EAMESHOME**

*Dining Rooms Next Door*

*at*

**COLONIAL HOUSE**

OPPOSITE PARADISE ROAD

149 ELM STREET

TEL. 2510

*Cleaning*

*Dyeing*

**Violet Angotti**

*Dressmaker*

20 Green Street

Tel. 2958-M

*Candies*

*Chocolates*

*Bon Bons*

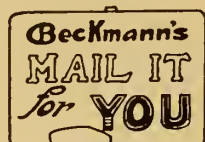

Mailed Anywhere

Our Methods of Packing, Wrapping and Shipping  
Insure Safe Delivery

Your letter or wire will receive prompt attention

Join our host of mail order patrons

**BECKMANN'S**

*The Shop You Will Always Remember by Its  
Good Things to Eat*

## Sport Shoppe - Exiner

*Individual Apparel for the  
Miss*

497 Main Street      20 Green Street  
Hyannis, Mass      Northampton, Mass.

## The Francis Hat Shoppe

*Manufacturers and Designers of*

Ladies' Straws, French Felt and  
Velour Hats

We Clean, Block and Remodel  
190 Main Street - Northampton, Mass.  
Telephone 3069

## McCallum Service

*Conveys to the students a  
feeling of confidence*

Because for years this same satisfying  
Service has been our offering to Smith  
students, therein lies McCallum's suc-  
cess, in its relations with students—  
pleasant and appreciated all these  
years.

**McCALLUM**  
*Always Reliable*

## Gowns - Hoods - Caps

*For All Degrees*

*Quality and Service at a Low Price*

Get your outfits from the firm that introduced  
them to the schools of the United States.

**Cotrell & Leonard**  
ALBANY, N. Y.

*Compliments  
of*

**I. MILLER**  
2 GREEN STREET

## GOLDWASSER'S

217 Main Street

SMART APPAREL FOR COLLEGE  
WEAR

Harper Method

Telephone 484-W

### E. C. Chandler

SHAMPOOING, SCALP TREATMENTS,  
MANICURING, MARCEL WAVING,  
WATER WAVING, FINGER  
WAVING AND FACIAL  
MASSAGE

78 Main Street - Northampton, Mass.

## FRANK BROTHERS

Fifth Avenue Boot Shop

Between 47th and 48th Sts., New York



Footwear that has the  
svelte and dainty lines  
and exquisite classic  
elegance distinctive  
of the smartest attire

*Exhibit Shops in all the Larger Cities*

*Compliments of*

*The CLASS of 1933*



*Youth Chooses Bachrach :: :: ::*

On modish college campuses you will observe that the year books with verve and imagination have used portraits made by Bachrach.

### **Photographs of Distinction**

*Special Rates to Students*

# **Bachrach**

647 BOYLSTON STREET :: :: :: BOSTON, MASS.

1559 MAIN STREET, SPRINGFIELD

New York

Philadelphia

Washington

*And in forty other cities*

*SUBSCRIBE NOW*

**Smith College Weekly**

*—The Paper that Keeps You in Touch  
with Your College*

*Compliments of*

*The Class of 1930*





Estate of Marjorie Backe Menden '30

5/3/22





